

FORTH VALLEY

# openstudios

8-16 June 2013

[www.forthvalleyopenstudios.com](http://www.forthvalleyopenstudios.com)

Over 145 artists  
70 open studios  
11 art galleries + pop up exhibitions  
fvos Showcase Exhibition  
fvos series of workshops

connecting communities through art

# Welcome to Forth Valley Open Studios 2013 year four

8-16 June 2013

Artists across Central Scotland open their doors

## Contents

Welcome	3
Workshops	4
Showcase Exhibition	4/5
Area Map	6
The Trossachs	7
The Campsie	19
Falkirk Area	29
The Ochils	40
Directory	50
Adverts	54

## KEY to symbols:



off street parking



disabled access



working studio

The studios are organised around 4 coloured routes with numbers and maps. When visiting studios look out for the bunting and signs displaying the FVOS logo.

This brochure can be viewed in full or downloaded from our website:

**[www.forthvalleyopenstudios.com](http://www.forthvalleyopenstudios.com)**

**Email: [info@forthvalleyopenstudios.com](mailto:info@forthvalleyopenstudios.com)**

### Opening Hours:

Each studio entry lists the time and days it is open, using the format below.

day	sat	sun	mon	tue	wed	thur	fri	sat	sun
time	10-5	10-5	10-5	10-5	10-5	10-7	10-5	10-5	10-5



Indicates the days a studio is closed.

Follow the bunting and directional arrows to help you find each studio



## Our new App

To help plan your visit we are delighted to introduce a new App. This will help to plan your route and navigate around the artist studios, with facilities for Take Me There, Near Me, and a My Map feature, together with an Interact section keeping you up to date with all our latest news. Our website also sees new developments with versions for mobile and tablet users. For further information visit: [www.forthvalleyopenstudios.com](http://www.forthvalleyopenstudios.com)

## Lys Hansen, Honorary Chair FVOS



"A warm and wonderful welcome to all artists, visitors and supporters of the Forth Valley Open Studios.

This is our fourth year, and I am proud to say that in a time of financial cuts and austerity, the support and participation in the open studios goes from strength to strength. More venues are open and more artists are with us. This is good, for we need to support each other and our creative abilities. The really good thing is that we are doing it for ourselves and sharing it with our community.

This year the showcase exhibition is being held at Stirling University, a splendid venue. Our thanks to Jane Cameron, curator of the University collection, for taking on this task. I look forward to seeing you all there and wish you a successful week.

Many thanks are due to all those who work behind the scenes on your behalf."

## Avril Nicol, Project Co-ordinator FVOS

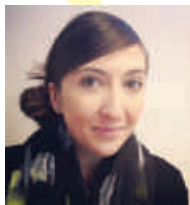

"This is our fourth year and we offer a special welcome to the new artists participating for the first time. You will see that we have introduced a number of innovative features this year.

Our website has been updated and re-launched to make it more inter-active. We have launched an app which will we hope make it easier for visitors to find their way around the many different studios and enhance the experience. Also new is a scheme for recent art school graduates to encourage them to participate in this event.

As a not-for-profit organisation we are committed to connecting communities through art while at the same time providing a mechanism for artists to sell work and to meet the public many of whom will never have had the opportunity before to visit an artist in his or her own studio.

We would like to give a special thanks to all our supporters and advertisers who make this event possible and of course to the artists themselves for all the hard work they do in preparing for the event and ensuring that it runs smoothly- not an easy matter where there are over 80 venues and more than 150 artists!

As Project Co-ordinator I am confident 2013 will be our best ever event and wish all our artists every success."

## Workshops

FVOS are hosting a series of fine art and craft workshops in May. The workshops will take place in various locations throughout the Forth Valley area. Full details and online booking can be accessed from our website.

[www.forthvalleyopenstudios.com](http://www.forthvalleyopenstudios.com)



## About our Showcase Exhibition

**Visit FVOS Showcase Exhibition before setting off to the individual artist studios.**

The Showcase Exhibition presents the work of FVOS participating artists. This year Dr Alastair R Ross, one of the leading figurative sculptors in the UK has been invited to show his work alongside FVOS artists.

Dr Alastair R Ross is a Fellow and past Vice-President of the Royal Society of British Sculptors. His commissioned and exhibition works embrace a wide variety of artistic concepts, scales, media and contexts. Nonetheless, the human figure remains firmly at the core of his thinking and underpins all his sculptural output. A former lecturer in Fine Art at the University of Dundee, he has also lectured in the USA and Malta. He is represented in both public and private collections worldwide and will be exhibiting as part of Open Studios at the University of Stirling Art Collection

The Art Collection will be offering workshops on 1st June. Alastair Ross will be presenting a lecture between 1 and 2pm. Further information: [www.artcol.stir.ac.uk](http://www.artcol.stir.ac.uk)

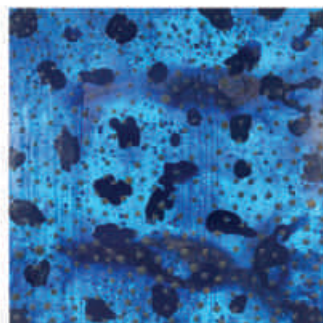

# Forth Valley Open Studios 2013 Showcase Exhibition

25th May to 31st July

The Art Collection  
Pathfoot Building  
University of Stirling FK9 4LA

Open Mon-Fri 9am-5pm, weekends 11am-3pm  
[www.artcol.stir.ac.uk](http://www.artcol.stir.ac.uk)

Follow  on the map



UNIVERSITY OF  
**STIRLING**

# AREA MAP

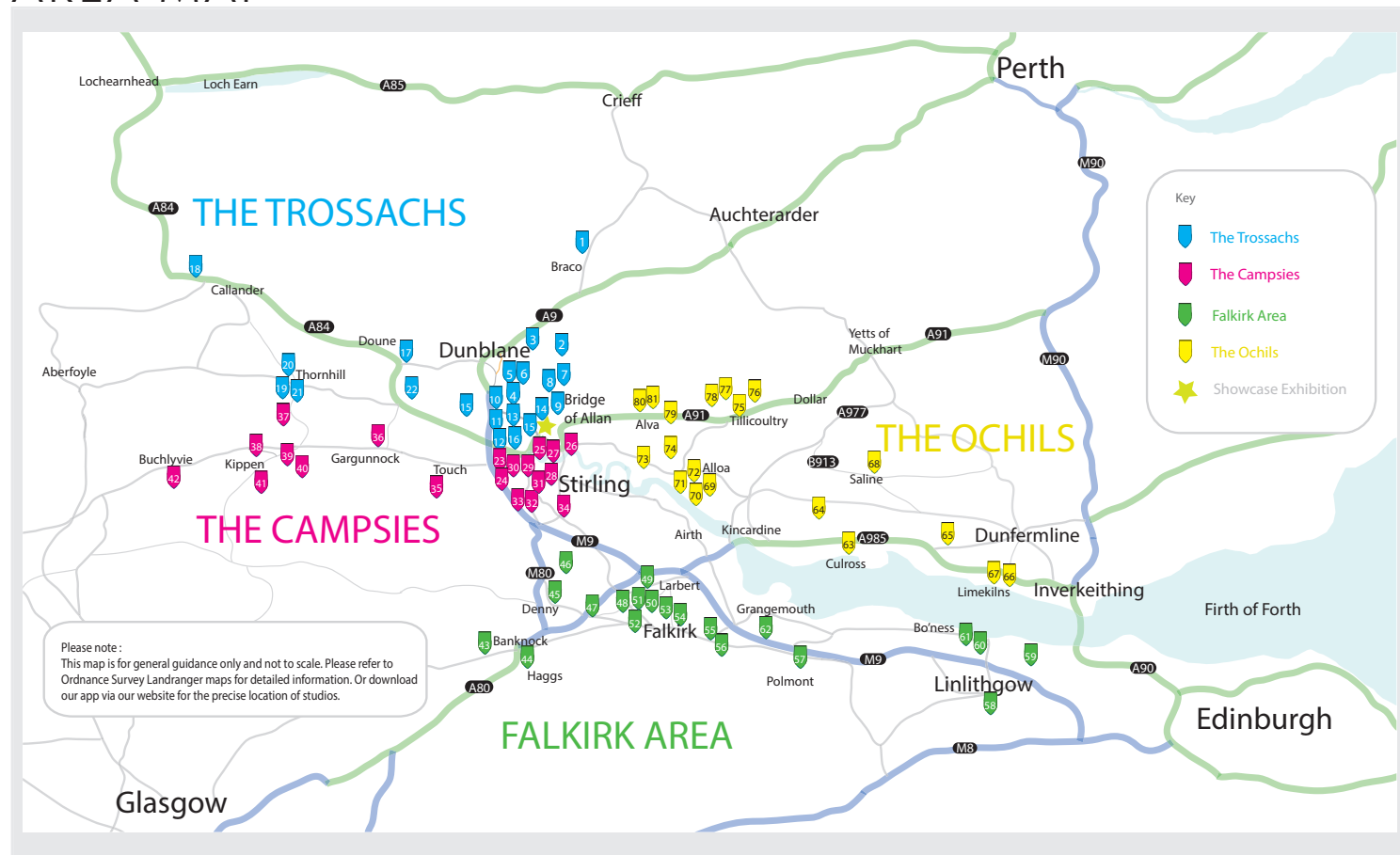

# THE TROSSACHS

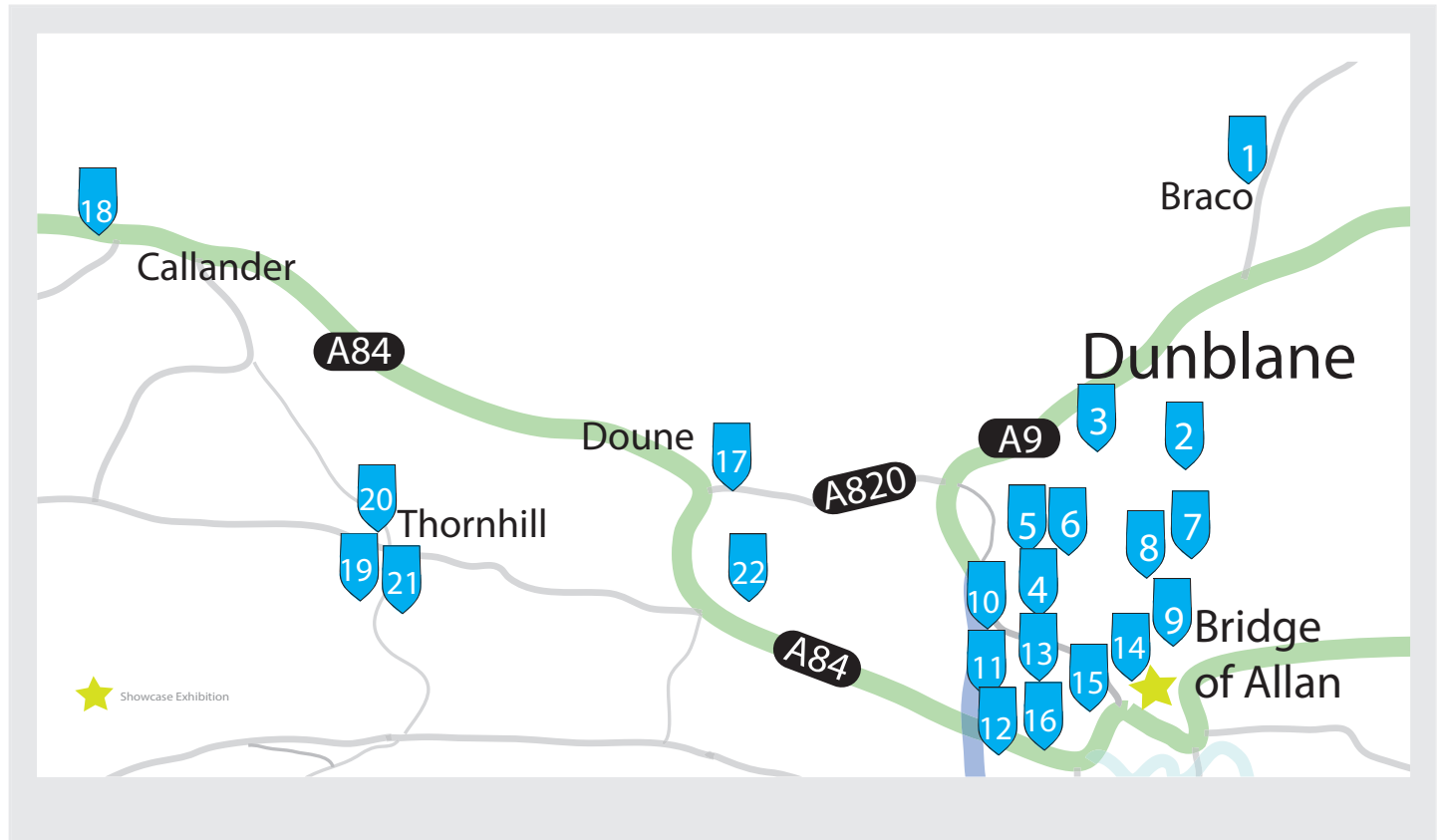

## Dunblane

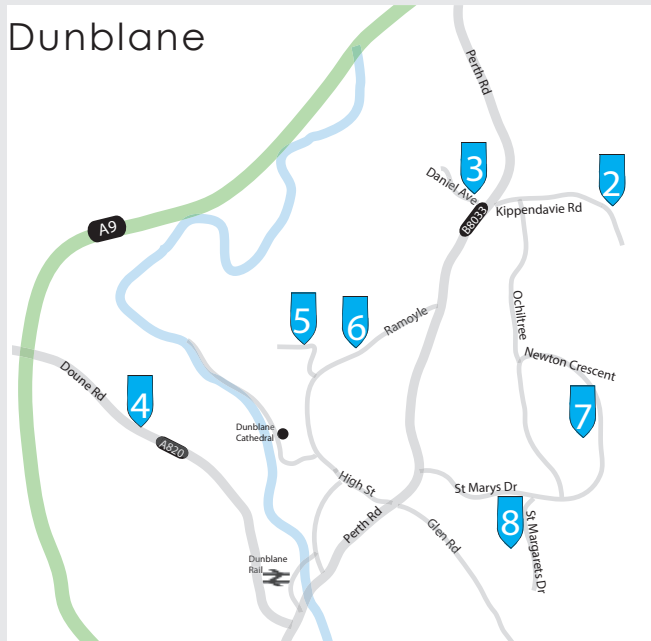

## Bridge of Allan

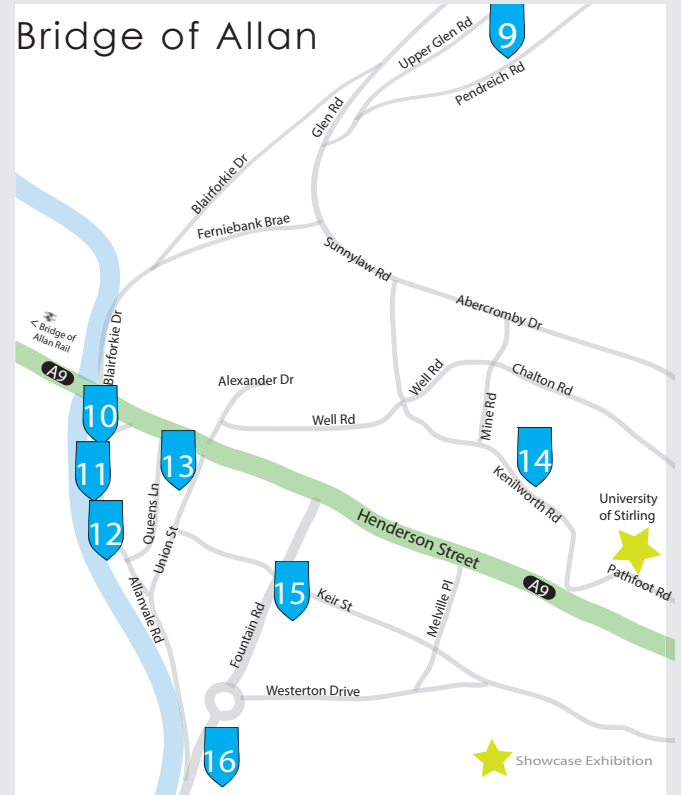





## 1 Lys Hansen

Painting, Drawing, Printmaking  
prices £50 upwards



Lys Hansen Atelier  
Smiddy Brae, Braco, By Dunblane FK15 9QQ  
Tel: 01786 880686 Mob: 07761 277296  
Email: lys.hansen@yahoo.co.uk  
Web: www.lyshansen.co.uk

Visit Lys and see her recent work made in Berlin, her current projects at Glasgow School of Art and her future exhibitions in Scotland and abroad. Lys is an international artist with many exhibitions and residencies in continental Europe and Scandinavia. Classes, one-to-one tutorials, visits, consultancy.

Directions: Braco is on the A822 off the A9 just north of Dunblane. Smiddy Brae is in the centre of the village. Look for the blue, life-sized horse-head on the gable. Lys is pleased to talk to you and show you work, with tea.

sat	sun	mon	tue	wed	thur	fri	sat	sun
12-5	12-5	12-5	12-5		12-7	12-5	12-5	12-5



## 2 McSpoff-ART by Sarah Spofforth-McOuat

Painting  
prices from £50



McSpoff-ART  
Mains of Balhaldie Cottage, Dunblane FK15 0NB  
Tel: 07767 871270  
Email: spoffart@btinternet.com  
Web: www.mcspoffart.com

Extremely textual large scale animal artwork.

Directions: 3 miles north from Dunblane on the A9, we are the 2nd or 3rd farm drive on the right hand side after the Balhaldie Shell garage / Little Chef. Farm signposted Mains of Balhaldie.

sat	sun	mon	tue	wed	thur	fri	sat	sun
12-5					5-7	5-7	12-5	



## 3 Jeremy Wyatt, Fiona Guthrie & Lucia

Painting, Drawing  
prices £10-£500



Denada, 14 Lawder Place, Dunblane FK15 0NF  
Tel: 01786 821055 Mob: 07850 433450  
Email: jeremywyatt@hotmail.co.uk

Jeremy is a Welsh artist and poet inspired by the nature, spirituality and atmosphere of Scotland. Working primarily in acrylics, his art is often derived from his own poetic themes. This is Lucia's first Open Studios, and she is delighted to be joining in this annual event. Her natural creativity was first developed in the medium of flowers and foliage. She now works in pastels. Fiona is a photographer who is drawn to creating images of flowers, landscape and the natural world here in Scotland, blended with images of people and places from recent extended travel in the far east of Asia.

Directions: Head north on the Perth Road, continue past the entrance to the Double Tree Hotel, until you come to the pelican crossing. Immediately afterwards take a left onto Daniel Avenue, then turn right onto Lawder Place. We are at Denada.

sat	sun	mon	tue	wed	thur	fri	sat	sun
10-7	10-7	10-7	10-7	10-7	10-7	10-7	10-7	10-7



## 4 Gio Martin

Sculpture  
prices £25-£250

Westlands Hotel, Doune Road, Dunblane FK15 9HT  
Tel: 01786 822353 Mob: 07942 493084  
Email: gio.martin@hotmail.co.uk

My figurative ceramic sculptures are soulful, spiritual, thoughtful characters.

Directions: Travelling from A9 or A820 The Westlands Hotel is located on the Doune Road on the edge of Dunblane.



sat	sun	mon	tue	wed	thur	fri	sat	sun
10-7	10-7	10-7	10-7	10-7	10-7	10-7	10-7	10-7



## 4 Scott Carruthers

Painting  
prices £25-£500

Westlands Hotel, Doune Road, Dunblane FK15 9HT  
Mob: 07793 241430  
Email: info@scottcarruthers.co.uk  
Web: www.scottcarruthers.co.uk

My paintings are thought provoking and allow the viewer to get lost in their imagination and maybe take them back to a simpler time. Keeping the background clean and sparse, free of any landscape, means the essence of the narrative, often with the use of metaphors, and the children themselves are the focus of the viewer's attention.

Directions: Travelling from A9 or A820 The Westlands Hotel is located on the Doune Road on the edge of Dunblane.



sat	sun	mon	tue	wed	thur	fri	sat	sun
10-7	10-7	10-7	10-7	10-7	10-7	10-7	10-7	10-7



## 4 Derek Collins

Painting  
prices £50-£500

Westlands Hotel, Doune Road, Dunblane FK15 9HT  
Tel: 01786 822118 Mob: 07866 800066  
Email: dekol@aol.com  
Web: www.derekcollins.co.uk

I mix powder pigments and lacquer on the canvas, add some thinners then set the canvas on FIRE. This gives a great effect, dries the painting and heats up the studio.

At present I am working on a series of trees using a different technique which makes the canvas look like stained glass.

Directions: Travelling from A9 or A820 The Westlands Hotel is located on the Doune Road on the edge of Dunblane.



sat	sun	mon	tue	wed	thur	fri	sat	sun
10-7	10-7	10-7	10-7	10-7	10-7	10-7	10-7	10-7

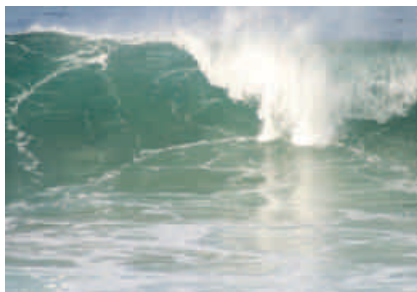

## 5 Alison Gean Davis

Photography, Altered Books, Poetry  
prices £5-£100

6 Tannahill Terrace, Dunblane FK15 0AX  
Tel: 01786 825101  
Email: alison.gean@gmail.com

I have been experimenting with words and images for a number of years now in the form of "altered books" - taking a secondhand book, ripping pages out, altering content and playing with the medium, using found items, collage and various other paper related techniques. This Open Studios is also a chance to share some of my current "Sea Remedies" photos and poetry. Cards, prints, etc. for sale.

Directions: Follow signs to Dunblane Cathedral. Go round two sides of cathedral and up the Braeport / steep hill. Tannahill Terrace is second on left at top of hill. Turn left again immediately and no 6 is on your right.

sat	sun	mon	tue	wed	thur	fri	sat	sun
12-5	12-5	12-5				12-5	12-5	12-5



## 6 Tillyrie Crafts

Textiles, Jewellery, Knitwear  
prices £5-£100



Irene Aylott, Tillyrie, Ramoyle, Dunblane FK15 0BB  
Tel: 01786 824090 Mob: 07851 018338  
Email: tillyrie@hotmail.co.uk  
Web: www.tillyriecrafts.co.uk

Tillyrie Crafts specialises in silver jewellery using freshwater pearls and semi precious stones and includes a range of innovative jewellery for young people. Additionally, I make hand knitted baby goods, shawls and scarves utilising unusual yarns.

A warm welcome awaits you with tea, coffee and home baking available (hopefully in the garden). Demonstrations will be detailed on the website.

Directions: The studio is in Ramoyle which is a narrow street connecting the Cathedral and Perth Road in Dunblane.

sat	sun	mon	tue	wed	thur	fri	sat	sun
10-5	12-5		12-5	12-5	12-5	12-5	10-5	12-5



## 7 Lorna Dairon

Painting, Drawing, Mixed Media



18 Newton Crescent, Dunblane FK15 0DZ  
Tel: 01786 825421 Mob: 07733 010240  
Email: lcatt@aol.com  
Web: www.lornadairon.co.uk

I am a graduate of Edinburgh College of Art and have a particular passion for Scottish Landscape. Much of my work reflects my interest in the Natural World. Typically, my art is textural and atmospheric. Variations in surface are created using a multi layered mixed media approach. I love to experiment and my work continues to evolve. Originals, prints and art cards for sale. Visitors welcome.

Directions: From The Perth Road, Dunblane turn uphill onto The Crescent. Turn left at the crossroads then straight through the mini roundabout. Continue straight ahead. The house is located on the right hand side.

sat	sun	mon	tue	wed	thur	fri	sat	sun
10-7	10-7	10-5	10-5	10-5	10-5	10-5	10-7	10-7



## 8 Sarah Bramley

Painting, Mixed Media  
prices to £500



Newton Cottage  
St Margarets Drive, Dunblane FK15 0DP  
Tel: 01786 823189 Mob: 07525 437916  
Email: sarahbramley@me.com  
Web: www.sarahbramley.co.uk

Sarah works with acrylic to create distinctive pieces, using washes of colour to paint with an evocative depth. Her aim is to portray atmosphere and capture moods both light and dark, and with subject matter ranging from shipwrecks to Scottish bothies, she brings her recognisable style to redefine even the most everyday of themes.

Directions: From Perth Road turn up The Crescent, which is one street from Dunblane Hydro. Continue up The Crescent until you reach a crossroads, Newton Cottage is on the corner to your left. Turn left and park in either driveway. Pop by for free tea and cake.

sat	sun	mon	tue	wed	thur	fri	sat	sun
10-7	10-7	10-7	10-7	10-7	10-7	10-7	10-7	10-7



## 9 Ann Shaw

Photography, Video, Drawing,  
Mixed Media



Plaka Studio  
5 Pendreich Road, Bridge of Allan FK9 4LY  
Tel: 01786 832287 Mob: 07543 671260  
Email: annshaw@mac.com  
Web: www.annshaw.net

I am interested in the way new technologies are changing us as sentient beings and how this is reflected in the way we make and consume culture.

Working with video, photography, smart-phones and tablets I aim to reveal something new about the world we live in through the prism of 21st century tools. A warm welcome and refreshments awaits you in the Plaka Studio and sculpture garden.

Directions: Turn into Blairfornkie Drive (first left after crossing bridge into Bridge-of-Allan) and follow signs for the golf club, less than a mile uphill.

sat	sun	mon	tue	wed	thur	fri	sat	sun
12-7	12-7	12-5	12-5	12-5	10-7	10-7	10-7	10-7



## 10 Kerr Watson

Textiles, Craft  
prices £10-£100



KW Design Studios  
2 Allanvale Road, Bridge of Allan FK9 4NU  
Mob: 07545 641695  
Email: kerrwatson@live.co.uk  
Web:



KW is a modern fashion and accessories design studio producing contemporary leather and wool fashion products, based in the beautiful Victorian spa town of Bridge of Allan. The materials used in every handmade piece are sourced from Scottish suppliers generally located within 50 miles of the KW studio.

Directions: The KW Studio is situated at the bottom of the garden in the house at the top of Allanvale Road. Allanvale Road is situated just off Queens Lane, between 'Woodwinters Deli' and 'Heart of Glass' or down the footsteps off Henderson Street beside 'Woodwinters Wine & Whiskey'.

sat	sun	mon	tue	wed	thur	fri	sat	sun
10-5	10-5	10-5	10-5	10-5	10-5	10-5	10-5	10-5



## 11 Roost

Drawing, Design, Interior Design     
prices £5-£500

Alan & Alison Hamilton  
8A Allanvale Road, Bridge of Allan FK9 4NU  
Tel: 01786 833068  
Email: [info@roosting.co.uk](mailto:info@roosting.co.uk)  
Web: [www.roosting.co.uk](http://www.roosting.co.uk)

Roost is offering a high quality comprehensive design service. We are offering our clients an architectural and interior design service whilst retailing a wide selection of high quality contemporary furniture and unique gifts. Roost will be displaying our design portfolio to visitors and will offer an all age fun and interactive design activity.

Directions: Roost is situated on Allanvale Road, Bridge of Allan. Allanvale Road is situated just off Queens Lane, between shops; "Heart of Glass & WoodWinters".

sat	sun	mon	tue	wed	thur	fri	sat	sun
10-5		10-5	10-5	10-5	10-5	10-5	10-5	



## 12 Fiona Campbell

Printing, Textiles  

The Old Stables  
Allanvale Road, Bridge of Allan FK9 4NU  
Tel: 01786 833039 Mob: 07713 246059  
Email: [fionaascampbell@btinternet.com](mailto:fionaascampbell@btinternet.com)

I graduated from Glasgow School of Art. As a freelance illustrator and surface textile artist, my passion lies in using fabric and colour producing and selling patterns to furnishing and fashion industries in Japan, Italy and Australia. I also construct individual pieces in paint and textiles using images drawn from poetry and observational sketchbooks of the natural environment.

Directions: From Keir roundabout near Dunblane, take A9 to Bridge of Allan for 1.5 miles. Cross two mini roundabouts. Turn tight right after pedestrian lights at Allanwater cafe into New Street. Turn left onto Allanvale Road. The Old Stables is 100 yards on the right.

sat	sun	mon	tue	wed	thur	fri	sat	sun
10-5	12-5	12-5	10-5		12-7	12-5	10-5	

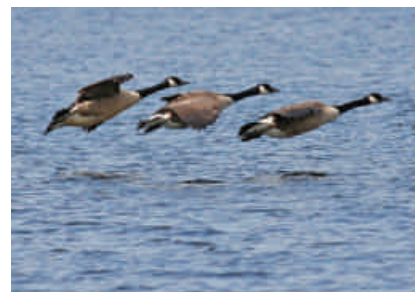

## 13 Allan Donaldson

Photography   
prices £10-£50

Upstairs at 'The Westy', Westerton Hotel  
34 Henderson Street, Bridge of Allan FK9 4HR  
Tel: 01415 817016 Mob: 07876 246324  
Email: [gadget\\_al@yahoo.co.uk](mailto:gadget_al@yahoo.co.uk)  
Web: [www10.clikpic.com/allan/index.html](http://www10.clikpic.com/allan/index.html)

Allan is a photographer who enjoys all types of shots from Landscape to Wildlife. After submitting a successful panel of prints to the Royal Photographic Society, he was recently credited with a distinction. Allan likes to share his photographic knowledge, and is membership secretary for Paisley Photographic Society.

Directions: The temporary studio is in the upper rooms in The Westerton Arms Hotel, Bridge of Allan, situated on the main street through Bridge of Allan on the corner of Union Street.

sat	sun	mon	tue	wed	thur	fri	sat	sun
10-7	10-7	10-7	10-7	10-7	10-7	10-7	10-7	10-7



## 13 David Tapner

Painting, Drawing  
prices £25-£500



Westerton Hotel  
34 Henderson Street, Bridge of Allan FK9 4HR  
Mob: 07766 577503  
Email: davidtapnerart@gmail.com  
Web: www.davidtapnerart.com

I primarily carry out private commissions and art work for several art galleries, from figurative work to land/sea scapes, from smaller pencil/ acrylic/ water colour pieces to large canvases in oils. My influences come mostly from Turner and The Scottish Colourists.

Directions: The temporary studio is in the upper rooms in The Westerton Arms Hotel, Bridge of Allan, situated on the main street through Bridge of Allan on the corner of Union Street.

sat	sun	mon	tue	wed	thur	fri	sat	sun
10-7	10-7	10-7	10-7	10-7	10-7	10-7	10-7	10-7



## 14 Fiona Clasen

Painting, Drawing



The Art Shed  
8 Kenilworth Road, Bridge of Allan FK9 4DU  
Tel: 01786 833642 Mob: 07763 779313  
Email: fi\_clasen@hotmail.com  
Web: www.fionaclasen.com

My work is inspired by the local landscape and I also enjoy painting still life. I work mainly in pastel but am also beginning to experiment in other media.

You are very welcome to come and browse and to enjoy the garden, and some home baking.

Directions: From the centre of Bridge of Allan, take Well Road up the hill, then first right into Kenilworth Road - number 8 is the second house on the right. Follow the signs to the back garden. Please avoid blocking drives when parking.

sat	sun	mon	tue	wed	thur	fri	sat	sun
10-5	10-5					12-5	10-5	10-5



## 15 The Font of Art

Painting, Glass, Textiles  
prices to £250



Sylvia Broomfield  
St Saviours Church  
Fountain Road, Bridge of Allan FK9 4AT  
Tel: 01786 833827 Mob: 07793 918744  
Email: sylvia@broomfieldres.plus.com

The Font of Art Exhibition features work from a number of local artists. It is a varied display with fused glass jewellery, textiles, handcrafted cards, digital art and prints as well as paintings in a variety of styles using several different media. St Saviour's church offers a unique setting and atmosphere for the event.

N.B. the church is used for worship on the morning of Sunday 9th June.

Directions: Turn into Fountain Road (opposite Royal Hotel). Church is at the left-hand junction of Keir St and Fountain Road.

sat	sun	mon	tue	wed	thur	fri	sat	sun
	5-7	10-5	10-5	10-5	10-5	10-7	10-5	







## 17 Louise Carstairs

Jewellery



Angela Learoyd Jewellery - Gallery & Studio  
5 The Cross, Doune FK16 6BH  
Tel: 01786 842779  
Email: lousiecarstairsjewellery@hotmail.co.uk  
Web: www.lousiecarstairsjewellery.co.uk

Louise works predominantly in silver but often adds accents of 18ct gold to her work. Her jewellery primarily evolves from experimenting with the versatility of the precious metals themselves. Louise creates jewellery with a strong emphasis on texture and decorative patterns. She mainly produces small design ranges alongside limited edition and one-off pieces.

Directions: Angela Learoyd Jewellery Gallery is situated in the centre of Doune. It is opposite 'The Cross' at the junction of Main Street, George Street and Balcerach Street. There is a small car park in the village and limited street parking.

sat	sun	mon	tue	wed	thur	fri	sat	sun
10-5	12-5	10-5	10-5	10-5	10-5	10-5	10-5	12-5



## 18 Anne Artis

Textiles



Woolshed 31  
31 Bridgend, Callander, Stirling FK17 8AG  
Tel: 01877 331691 Mob: 07831 566758  
Email: anneartis@btinternet.com

An environmentalist with experience in farming and horticulture, together with a passion for landscape, my fibres & yarns use colour and texture inspired by rocks and plants.

My weavings reflect the ground beneath my feet and the open spaces of rural Scotland. I can supply fibres and yarns and offer classes which will move you on in your craft whether you are a complete novice or have experience.

Directions: Heading North on Callander Main St, turn left at the traffic lights onto the A81. Cross the bridge and the studio is 200m on the left.

sat	sun	mon	tue	wed	thur	fri	sat	sun
10-5	10-5	12-5	12-5	12-5	12-5	12-5	10-5	10-5



## 19 West Moss-side Centre

Painting, Photography, Weaving



West Moss-side Organic Farm and Centre  
Thornhill, Stirling FK8 3QJ  
Tel: 01786 850428 Mob: 07870 156502  
Email: kate@westmoss-side.com  
Web: www.westmoss-side.com

West Moss-side is celebrating Year of Natural Scotland. 'Sphagnum Green' will bring together artists' interpretations of Flanders Moss and the surrounding landscape. Paintings and works by Darren Rees, Graham Tristram and Charmian Pollok and also small works by a variety of creative artists including Jill Stott (artist), Georgia Crook & Kate Sankey (basket makers) and June Waley (photographer).

Directions: The West Moss-side farm road is on the left 1/4 mile out of Thornhill village on the Aberfoyle road (A873). It is one mile - at the roadend. Don't rely on sat nav!

sat	sun	mon	tue	wed	thur	fri	sat	sun
10-7	10-5	10-5	10-5	10-5	10-5	10-7	10-7	10-7



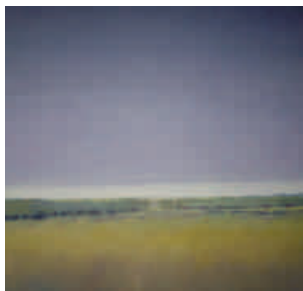

## 19 Graham Tristram

Painting

West Moss-side Organic Farm and Centre  
Thornhill, Stirling FK8 3QJ  
Tel: 0131 662 8305 Mob: 07743 912363  
Email: graham@studiotristram.com  
Web: www.studiotristram.com

Works on display are in oil pastel and mixed media, drawn in response to the atmosphere and mood created by changing light and weather - the impermanent, imprecise, abstract aspects of the natural landscape and skyscape around Flanders Moss.

Graham Tristram is an architect and formed his own practice, Studio Tristram in March 2010.

Directions: The West Moss-side farm road is on the left 1/4 mile out of Thornhill village on the Aberfoyle road (A873). It is one mile - at the roadend. Don't rely on sat nav!

sat	sun	mon	tue	wed	thur	fri	sat	sun
10-7	10-5	10-5	10-5	10-5	10-5	10-7	10-7	10-7



## 19 Darren Rees

Painting, Drawing  
prices £25-£500

West Moss-side Organic Farm and Centre  
Thornhill, Stirling FK8 3QJ  
Tel: 01786 870538 Mob: 07803 921989  
Email: darrenreesart@btinternet.com  
Web: www.darrenrees.com

Artist and naturalist Darren Rees has been producing award winning work for over two decades. His paintings reflect his travels from the Arctic to the Amazon, as well as Scottish landscapes from his studio base in rural West Stirlingshire.

'My works centre on the wildlife encounters I've had the privilege to witness, and are honest attempts to share the wonder of the natural world.'

Directions: The West Moss-side farm road is on the left 1/4 mile out of Thornhill village on the Aberfoyle road (A873). It is one mile - at the roadend. Don't rely on sat nav!

sat	sun	mon	tue	wed	thur	fri	sat	sun
10-7	10-5	10-5	10-5	10-5	10-5	10-7	10-7	10-7



## 19 Charmian Pollok

Found Objects, Hand Papermaking  
prices £50-£500

West Moss-side Organic Farm and Centre  
Thornhill, Stirling FK8 3QJ  
Tel: 01877 387247  
Email: charmianpollok@btinternet.com  
Web: www.charmianpollok.co.uk

All my work derives from the experience of a place, some moments in time, as I walk a particular landscape. Since early childhood I have walked. It is part of my daily existence, a necessary activity and one which now forms the basis for most of my artworks. As a child I would walk and botanise and collect 'stuff' which I found along the way. Now I know to call them found-objects!

Directions: The West Moss-side farm road is on the left 1/4 mile out of Thornhill village on the Aberfoyle road (A873). It is one mile - at the roadend. Don't rely on sat nav!

sat	sun	mon	tue	wed	thur	fri	sat	sun
10-7	10-5	10-5	10-5	10-5	10-5	10-7	10-7	10-7



## 20 Sandra Stewart

Painting, Drawing  
prices £25-£250



Boquhapple House  
Thornhill, Stirling FK8 3QJ  
Tel: 01786 850685 Mob: 07887 404195  
Email: sandgd@btinternet.com  
Web: www.sandrastewart.co.uk

I live and work from home on a smallholding near Thornhill. I paint part time and have been working on a variety of mediums. I am mainly self-taught although I attend local art classes. I have had a lifelong interest in landscapes and animals having been brought up on a farm. I run my own business Farming and Conservation helping farmers improve their farms for wildlife.

Directions: Boquhapple House. Take second farm road on left 1/4 mile past 30mile/hr limits of Thornhill village on Aberfolye Road (A873). You can see house (100m) from main road-go straight down track & over grid. Its the same roadend as West Moss Side.

sat	sun	mon	tue	wed	thur	fri	sat	sun
10-7	10-7	10-5	10-5	10-5	10-5	10-7	10-7	10-7



## 21 Libby Yule

Painting, Printmaking, Textiles  
prices to £250



Low Town Studio  
25 Low Town, Thornhill, Stirling FK8 3PX  
Tel: 01786 850269 Mob: 07810 166317  
Email: libbyyule@aol.com  
Web: www.libbyyule.com

My paintings range from watercolours of local views of Stirling Castle and the Trossachs to landscape and abstract work in acrylic. My batik work is on cotton or silk. Batik courses and workshops available. Please contact for details. A selection of cards and smaller works are also for sale.

Directions: From Stirling go to the end of Thornhill Main Street and turn left down Kippen Road. After 100 yards turn right into Low Town, the studio is about 200 yards on the left.

sat	sun	mon	tue	wed	thur	fri	sat	sun
10-5	10-5	12-5	12-5	12-5	12-5	10-5		10-5

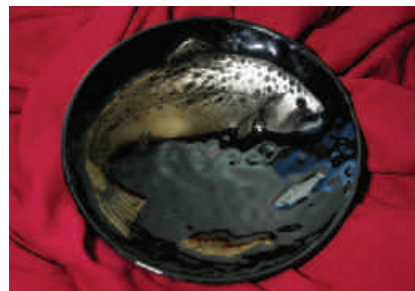

## 22 Camphill Blair Drummond

Painting, Glass, Textiles  
prices £5-£100



In Touch Workshop, Courtyard Building, Blair Drummond House, Cuthil Brae, Stirling FK9 4UT  
Tel: 01786 841573  
Email: andrea@camphillblairdrummond.org.uk  
Web: www.camphillblairdrummond.org.uk

We will be exhibiting a wide range of work created by students in our specialist workshops including woodwork, glass, pottery, textiles, baskets.

We will also be showing work by In touch Workshop Leader and Artist Andrea Peters. We are a residential community and creative and therapeutic work environment for adults with learning difficulties. For more information please contact our website.

Directions: From Stirling, take A84 towards Callander. About 3/4 mile (past entrance to Safari Park on right) turn right signposted Cuthil Brae. Past Caravan Park on right continue straight on over cattle grid, follow road round over 2nd cattle grid.

sat	sun	mon	tue	wed	thur	fri	sat	sun
12-5	12-5							

# THE CAMPSIES

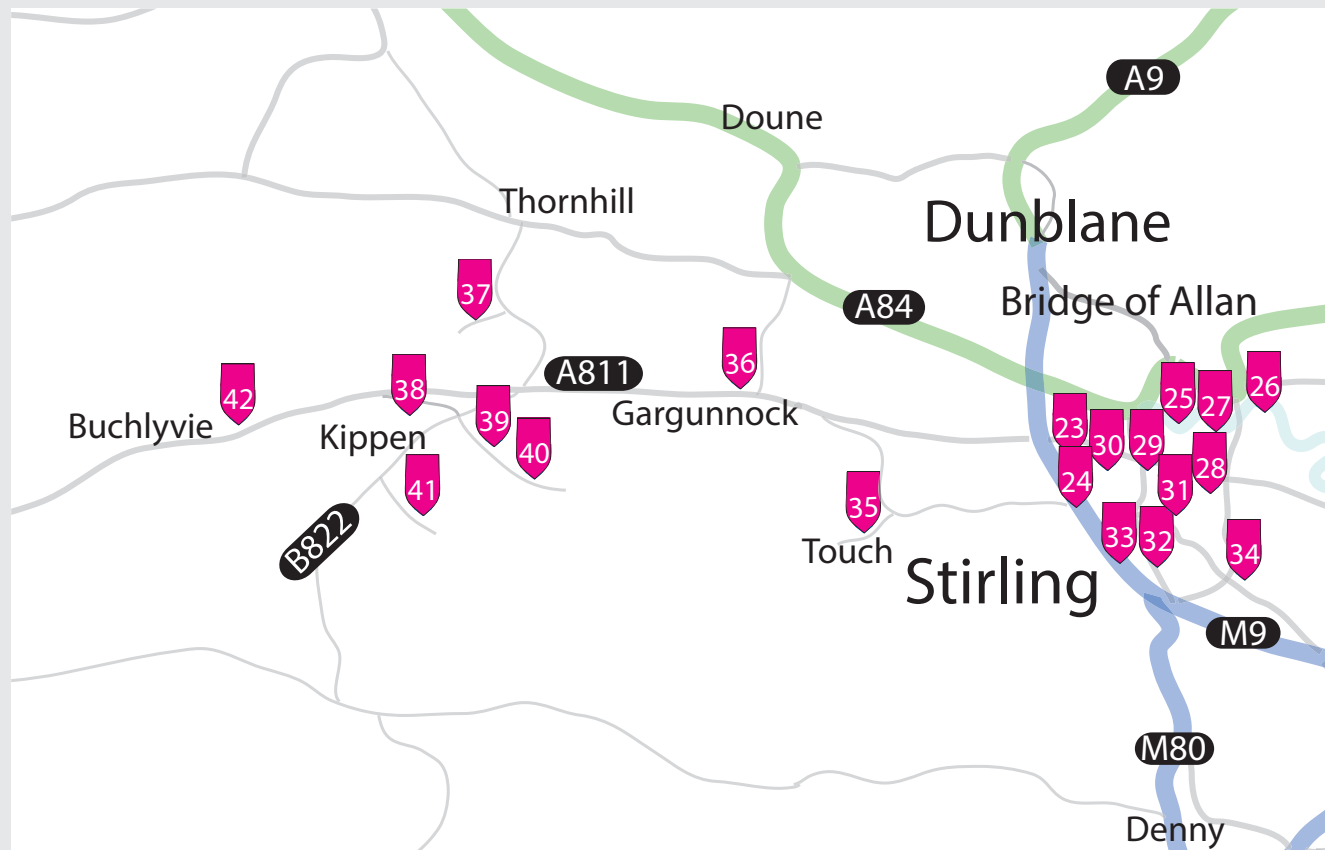

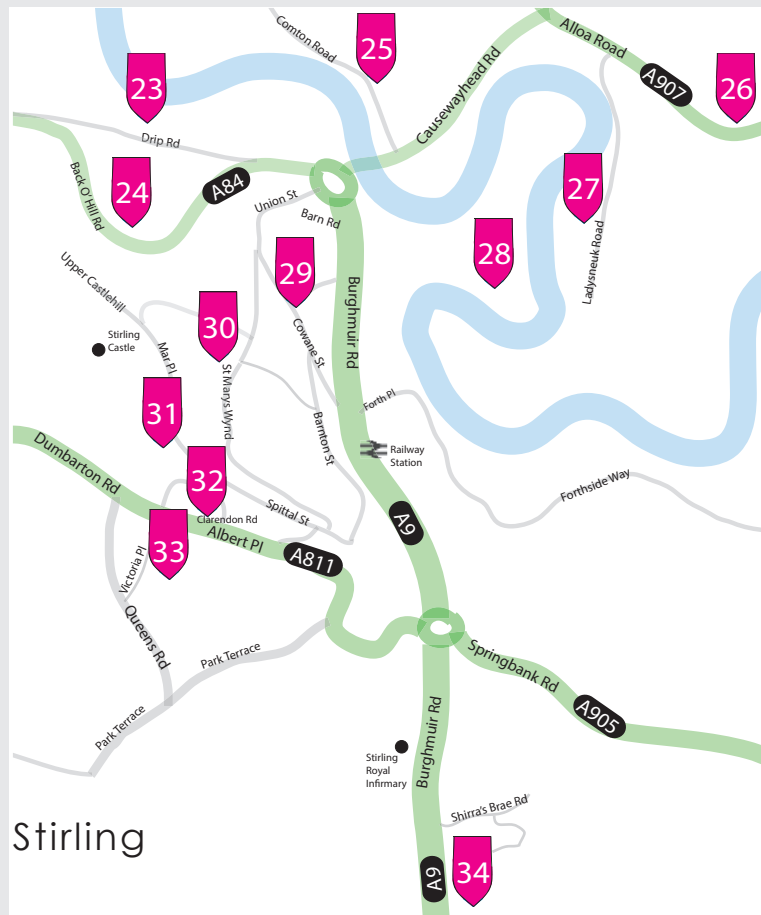

## Kippen

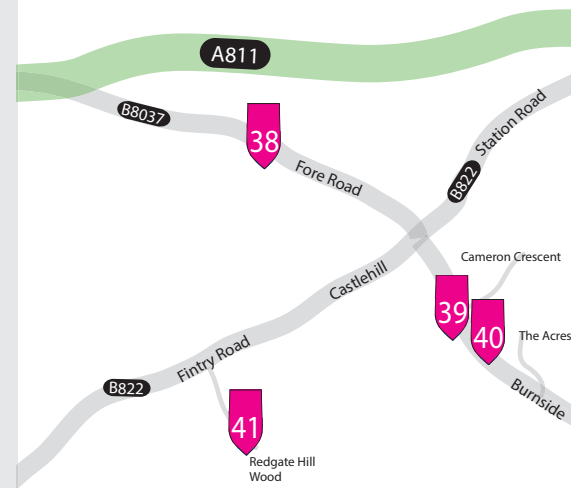



## 23 Forth Valley College

Wide range of media



Forth Valley College  
Stirling Campus, Drip Road, Stirling FK8 1SE  
Tel: 01786 406072  
Email: kay.ackroyd@forthvalley.ac.uk

The Department of Creative Industries is based in Forth Valley College's new Stirling Campus studios. Our end-of-year exhibition showcases work of students graduating from HND and Degree programmes.

Tours of the new campus / exhibition will be offered and, on Saturday 8th June, printmaking demonstrations will take place in our specialist workshop between 10.00 and 14.00.

sat	sun	mon	tue	wed	thur	fri	sat	sun
10-2		10-7	10-7					



## 24 Jamie Jack

Stage Design, Animation, Illustration



Craigforth Studio  
27 Craigforth Crescent, Stirling FK8 1TD  
Tel: 01786 436236 Mob: 07732 657775  
Email: jamie\_jack\_@hotmail.com

Jamie Jack studied at Edinburgh College of Art (Postgraduate, 2002 - 2003) and The Glasgow School of Art (Undergraduate, 1998 - 2002). Since then he has varying work experience and also teaches Art and Design at a Secondary High School. Jamie is currently developing his own work, with a keen interest in the fields of stage design, illustration, and animation.

Directions: At Stirling Fire Station, please follow the road down as if heading towards Forth Valley College. Once you reach the zebra crossing, please take the first turning on your left. Please follow the road round till you reach Craigforth Crescent (which is the first turning on your right).

sat	sun	mon	tue	wed	thur	fri	sat	sun
12-5	12-5						12-5	12-5



## 25 Caroline Carmichael

Painting, Drawing, Recycled Crafts



2 Grant Place, Causewayhead, Stirling FK9 5QX  
Tel: 01786 464123  
Email: callycarmichael@googlemail.com  
Web: www.carolinecarmichael.co.uk

Caroline concentrates on the figure but from an anthropological viewpoint with a keen interest in childhood. As well as Caroline's paintings and drawings she will also have a small collection of crafts made from recycled materials and information on upcoming classes and events.

Directions: From Stirling, follow Causewayhead Rd towards Bridge of Allan, turn left before roundabout onto Easter Cornton Rd. Turn left after Birds and Bees and left again, turn right at the shop onto Chisholm Ave and Grant Place is the first right.

sat	sun	mon	tue	wed	thur	fri	sat	sun
10-7	10-7	5-7	5-7	5-7	5-7	5-7	10-7	10-7



## 26 Alan Hutchison

Photography  
prices £50-£500



Unit 2 Block 2, Manor Farm Business Park  
Manor Loan, Stirling FK9 5QD  
Tel: 01786 448546 Mob: 07887 835431  
Email: alan@alanhutchison.co.uk  
Web: www.alanhutchison.co.uk

Alan Hutchison ASWPP LMPA is a Fine Art Wedding and Portrait Photographer working out of his studio premises in Stirling. In 2011 Alan was awarded the Overall Most Promising Scottish Photographer of the Year by the Master Photographers Association. During Open Studios week he will be holding photography workshops and demonstrations - details at <http://www.alanhutchison.co.uk/forthvalleyopenstudios>

Directions: Manor Loan is located on the A907 Road between Stirling and Tullibody, about a quarter mile from the junction with the A91 Stirling Ring Road. Once on Manor Loan take the second right into the business park.

sat	sun	mon	tue	wed	thur	fri	sat	sun
12-7	10-7	10-7	10-7	10-7	10-7			12-7



## 27 Christine McIver + Sarah Ritchie

Painting, Printmaking, Pewter Work



Eastneuk Studio  
East Neuk, Ladysneuk Road, Stirling FK9 5NP  
Mob: 07906 518086  
Email: mciver@gmx.com

Christine and Sarah are a mother and daughter duo. Christine is a graduate from Grays' School of Art Aberdeen where she was influenced by the proximity of the River Don and the sea. This still carries through in her current work. Sarah is a lifelong artist/gardener who has travelled round much of Scotland. Her love of flowers and landscape are the key influences on her work.

Directions: Travelling from Causewayhead towards Alloa on the A907, turn right onto Ladysneuk Rd (Cambuskenneth) then first left after Ricoh to Broom Farm and East Neuk.

sat	sun	mon	tue	wed	thur	fri	sat	sun
10-5	12-5	10-5	10-5	10-5	10-5	10-5	10-5	12-5



## 28 Sheila Middleton

Painting, Collage

17 Sutherland Avenue  
Riverside, Stirling FK8 1LU  
Tel: 01786 462061 Mob: 07946 572846  
Email: middleton229@btinternet.com

Over the last 3 years I have attended local art classes and discovered a love for portraiture and collage. I enjoy developing my work using aspects of peoples lives to portray a picture which I believe represents the person. I like to use paint, pastels, photographs and papers pertinent to the subject and a great deal of emotion which means my work is constantly changing and developing.

Directions: Take bridge north of Stirling Railway Station into Riverside. Follow Shore Road then turn left into Millar Place after shops, then take first right which brings you into Sutherland Avenue.

sat	sun	mon	tue	wed	thur	fri	sat	sun
10-7	12-7		10-5	10-5	10-7	10-5	10-7	12-7



## 29 Artlink Central

Painting, Drawing, Mosaic



Catherine Middleton Findlay, Artlink Central  
Cowane Centre, Cowane Street, Stirling FK8 1JP  
Tel: 01786 450971  
Email: [info@artlinkcentral.org](mailto:info@artlinkcentral.org)  
Web: [www.artlinkcentral.org](http://www.artlinkcentral.org)

Freedom: Freedom to express, Freedom to explore, Freedom to be yourself

Created by Artlink Central's Artspace group, for adults who are recovering from mental ill health. For some participants, Artspace is their first experience of attending an art class & exhibiting, for others it is a return to long forgotten times. Some of the work is delicate and detailed, while others sing with colour.

Directions: Artlink Central Office Gallery - On entering the Cowane Centre, please follow signs to Artlink Central.

sat	sun	mon	tue	wed	thur	fri	sat	sun
		10-5	10-5	10-5	10-5	10-5		



## 30 Catherine Froy

Painting, Drawing  
prices £25-£500



Knockhill House  
8 Kingstables Lane, Stirling FK8 1BY  
Tel: 01786 474484 Mob: 07984 678888  
Email: [catherine@csfroy.com](mailto:catherine@csfroy.com)  
Web: [www.csfroy.com](http://www.csfroy.com)

Catherine Froy paints delicate yet intense paintings. Her brush may mark the canvas lightly but there is weight in her intention to capture the poetry of form and light. These are paintings that give pleasure and delight – they bring a smile to the lips for the joy of their making is evident in them.

L.Green. Author and founder of Greendrake Press.  
(July, 2011)

Directions: Kingstables Lane by foot runs from the right of Conway's Bar and Grill on St Mary's Wynd to Upper Castle Hill. Knockhill House is 50m from the Bar. It is also accessed to the rear via Barn Rd and Castle Court - look out for off-white house to left.

sat	sun	mon	tue	wed	thur	fri	sat	sun
10-7	10-7				10-5	12-7	10-7	10-7



## 31 Emma FitzGerald

Soap  
prices to £25



Cowane Hospital  
49 St John Street, Stirling FK8 1ED  
Mob: 07732 092711  
Email: [purpleherbsoap@googlemail.com](mailto:purpleherbsoap@googlemail.com)  
Web: [www.purpleherb.com](http://www.purpleherb.com)

I make natural and beautiful handmade soap. I use quality, nourishing oils, essential oils and herbs to make simple, affordable skincare. I also make body products such as bath bombs, body butters and scrubs. My work is inspired by my surroundings and supported by my background in science. I love to make unusual soap. I run classes, workshops and demonstrations on request.

Directions: Cowane's Hospital shares a drive with the Church of the Holy Rude in Stirling's Historic Top of the Town. Walk up the drive and turn left. The hospital is the white building. Parking is on street. We are between the Castle and the Old Town Jail.

sat	sun	mon	tue	wed	thur	fri	sat	sun
10-5	12-5	10-5	10-7	10-7	10-5	10-5	10-5	12-5





## 31 Iona Leishman + Jaine Marriott

Painting, Drawing, Mosaic  
prices £5-£500



Cowane Hospital  
49 St John Street, Stirling FK8 1ED  
Tel: 01786 472247 Mob: 07773 347780  
Email: [iona@ionalaishman.co.uk](mailto:iona@ionalaishman.co.uk)  
Web: [www.cowan.es.org.uk](http://www.cowan.es.org.uk)

Cowane's Hospital Resident Artist Iona, together with mosaic artist Jaine are pleased to welcome you to this historic alms house; a new venue for FVOS. Iona's oil paintings are vividly imagined scenes & characters from the past. Jaine creates handcut mosaics in slate, stained glass and ceramics with contrasting textures and patterns. Demonstrations & painting offered. Wonderful cafe here!

Directions: Also known as the Guildhall, Cowane's Hospital is situated just 5 minutes walk from both Stirling Centre and the Castle, opposite the Church of the Holy Rude and adjacent to the Old Town Cemetery. Public Parking available nearby on Spittal Street.

sat	sun	mon	tue	wed	thur	fri	sat	sun
10-5	12-5	10-5	10-7	10-7	10-5	10-5	10-5	12-5



## 31 Fiona Robertson + Sheila Boyle

Painting, Drawing, Printmaking



Cowane Hospital  
49 St John Street, Stirling FK8 1ED  
Mob: 0780 9646893  
Email: [sheila Boyle67@gmail.com](mailto:sheila Boyle67@gmail.com)  
[fiona.m.robertson@btinternet](mailto:fiona.m.robertson@btinternet)  
Web: [www.sheila Boyle.com](http://www.sheila Boyle.com)

Fiona Robertson and Sheila Boyle are exhibiting for the first time with FVOS and look forward to welcoming you to their space at the Cowane's Hospital, Stirling. Both artists work with a diverse range of discarded and found materials, combining with painting, drawing and printing. Their work engages the viewer with the original source material and their interaction with it.

Directions: Also known as the Guildhall, Cowane's Hospital is situated just 5 minutes walk from both Stirling Centre and the Castle, opposite the Church of the Holy Rude and adjacent to the Old Town Cemetery. Public Parking available nearby on Spittal Street.

sat	sun	mon	tue	wed	thur	fri	sat	sun
10-5	12-5	10-5	10-7	10-7	10-5	10-5	10-5	12-5



## 31 Belinda Gilbert-Scott

Painting, Drawing, Photography  
prices £50-£500



Cowane Hospital  
49 St John Street, Stirling FK8 1ED  
Tel: 01360 449183 Mob: 07986 811548  
Email: [belindagilbertscott@hotmail.com](mailto:belindagilbertscott@hotmail.com)

The core of my current work is concerned with expanding the boundaries of painting. Although rooted in the tradition of painting my practice is broad and fluid. My exploration of the language and processes of painting is characterised by the sense of the paradoxical, things turn inside out or back to front, objects turn to voids, trees become lines of space, a distant mist becomes a lump of paint.

Directions: Also known as the Guildhall, Cowane's Hospital is situated just 5 minutes walk from both Stirling Centre and the Castle, opposite the Church of the Holy Rude and adjacent to the Old Town Cemetery. Public Parking available nearby on Spittal Street.

sat	sun	mon	tue	wed	thur	fri	sat	sun
10-5	12-5	10-5	10-7	10-7	10-5	10-5	10-5	12-5





## 32 Chris Hastie

Painting, Drawing, Printmaking



Back Walk Studio  
5 Clarendon Road, Stirling FK8 2RN  
Tel: 01786 469001 Mob: 07919 890196  
Email: hastie.chris@gmail.com

The working studio of a professional illustrator displaying some of his "classic car" commissions plus new paintings, graphics & printwork. We are delighted with our new collaboration with Paul Howarth's Back Lane Studio. The show is enhanced by artwork from some of Scotland's best artists & craftsmen. Profits from all sales will be donated to Strathcarron Hospice.

Directions: From Albert Place turn into Clarendon Road (opposite Clarendon Place). The studio is on the corner with Greenwood Avenue. Public Parking available nearby on Spittal Street.

sat	sun	mon	tue	wed	thur	fri	sat	sun
10-5	10-5	12-5	12-5	12-5	12-7	12-7	10-5	10-5



## 33 Paul Howarth

Painting, Drawing, Printmaking



Back Lane Studio  
Off Queens Road, Stirling FK8 2QX  
Tel: 01786 479360  
Email: suzanne74howarth@btinternet.com

Our third June Show includes new drawings & sketches, original paintings & printwork. Ideas on framing & composition are intended to help our clients to build personal art collections. Profits from all sales including work by some of the regions best artists & artisans will be donated to Strathcarron Hospice. The show benefits considerably from our association with Chris Hastie's Back Walk Studio.

Directions: Enter Queens Road from either Dumbarton Road or Victoria Place. Back Lane Studio is almost opposite entrance to Stirling Golf Club.

sat	sun	mon	tue	wed	thur	fri	sat	sun
10-5	10-5	12-5	12-5	12-5	12-7	12-7	10-5	10-5



## 34 Karen Strang

Assemblage, Collage

36 Pelstream Avenue, Stirling FK7 0BE  
Tel: 01786 473702  
Email: kstrang@spotted.net  
Web: www.karenstrang.co.uk/curios

A Cabinet of Curiosities: This exhibition reflect only one aspect of my field of interest: a series of assemblages created and curios collected over time. Constructed from familiar objects, including those from my childhood, they are transformed into expressions of dark imagination and entertaining tales. I invite the viewer to enter into this three-dimensional sketchbook, laboratory and museum.

Directions: South from Stirling on A9, 150m before St Ninian's RAB and before lights-crossing turn left: Shirra's Brae Rd. Then right, followed by 2nd right, and right again: Pelstream Ave. North towards Stirling A872/A9 cross St Ninian's RAB, take A9. Then first right after the lights-crossing. Next right, 2nd right, and right Pelstream Ave (cul-de-sac).

sat	sun	mon	tue	wed	thur	fri	sat	sun
12-5	12-5	12-5	12-5	5-7	12-5	12-5	12-7	12-5



## 35 Elin Isaksson

Glass



Brae House, Touch Estate, Stirling FK8 3AH  
Mob: 07968 871439  
Email: info@elinisaksson.com  
Web: www.elinisaksson.com

Visit our new glass studio in Stirling!

Elin makes hand blown glass gifts, sculpture & lighting, and she teaches glass blowing for beginners. Her glass can be bought from the studio and commissions are welcome. Influenced by her Scandinavian background her forms are simple, elegant and organic in vibrant colours. Recent inspiration is drawn from her home country Sweden and visits to India. 'Taster' courses will be held during FVOS.

Directions: From Cambusbarron follow Touch road about 500m and take the 1st left and follow the road with the burn running alongside, When road divides keep right and follow road up the hill, take a right turn at the 4th cattle grid and follow road until the end.

sat	sun	mon	tue	wed	thur	fri	sat	sun
12-5	12-5			12-5	12-5	12-5	12-5	12-5



## 36 MoKa Pottery

Painting, Pottery  
prices £5-£250



MoKa Pottery  
Dasherhead House, Gargunnoch, Stirling FK8 3BG  
Tel: 01786 860786 Mob: 07946 513799  
Email: moka.kath@mac.com  
Web: www.mokapottery.com

Partners, Mo and Kath Gibson-Kelly created their studio, MoKa Pottery, to combine their love of ceramics, crafts and painting. Based in rural Stirlingshire, with the Gargunnoch Hills to the South and a view of the Braes of Doune to the North, they are inspired to create one-of-a-kind landscape decorative tiles, wheel-thrown bowls and pots and hand-built ceramics both functional and decorative.

Directions: From Stirling head west on the A811 for 5 miles. Dasherhead House is on the right hand side, just after the turn-off to Doune at Kirk Lane. From Kippen drive east on A811 (toward Stirling) for 3 miles. MoKa Pottery is on the left, just before the turn off to Kirk Lane, signed for Doune. Parking at the rear of the property, which is also the entrance to the studio.

sat	sun	mon	tue	wed	thur	fri	sat	sun
12-7	12-7	12-5	12-5	12-5	12-5	12-5	12-7	12-7



## 37 Diana Hand

Drawing, Printmaking, Sculpture  
prices £5-£500



Easter Poldar Farm, Thornhill, by Stirling FK8 3QT  
Tel: 01786 471687 Mob: 07403 414312  
Email: info@dianahand.com  
Web: www.dianahand.com

Diana uses different media, including drawing, painting, printmaking and sculpture, to express her feelings and ideas. Currently she is experimenting with paint and drawing to create powerful equestrian images. She is also working in print to explore her interest in architectural concepts.

Directions: Take the A811 from Stirling about 6 miles to mini roundabout near to Kippen turn-off. Turn right onto B822, follow for 2 miles. Turn left at farmhouse on B822 (FVOS signs here), continue down track to Easter Poldar. NO DOGS PLEASE.

sat	sun	mon	tue	wed	thur	fri	sat	sun
			12-5	12-5	12-5		12-7	12-5



## 38 Aileen + Derek Green

Painting, Drawing  
prices £50-£500



Edina House Studio  
Edina House, Fore Road, Kippen FK8 3DT  
Tel: 01786 870349  
Email: greeload@ecosse.net  
Web: www.derekgreenartist.com

Welcome to Edina House Studio: Kippen. Fine draughtmanship and rich colour feature in the drawings, paintings and Giclee prints of Aileen and Derek Green. Both graduates of Glasgow School of Art, our work ranges through landscape, still life and figurative traditions. Compositional themes are often inspired by places visited, demonstrating keen observational skill and developed painting technique.

Directions: Our home and studio lie very near Kippen Cross. Edina House lies two doors down RHS on Fore Road and backs onto Rennie's Loan.

sat	sun	mon	tue	wed	thur	fri	sat	sun
12-5	12-5	10-7	10-7	10-7	10-7	10-7	12-7	12-5



## 39 Barbara Greenman

Ceramics



Nealestone Cottage  
Nealestone, Burnside, Kippen FK8 3EF  
Tel: 01786 870446  
Email: bpgreenwoman@waitrose.com

I make mostly small sculptural ceramic forms. The work is handbuilt: a combination of coiling, paddling, pinching, imprinting and burnishing, and is fired at low temperatures in a sagger (a container filled with sawdust and seaweed) or at stoneware temperature. I like the way I am able to arrange forms in an environment and achieve unexpected and playful combinations, a nomadic architecture.

Directions: From Stirling take the A811. Turn left at the Kippen roundabout, taking the B22 into Kippen. Turn left at Kippen Cross into Burnside. Nealestone Cottage is on the right, down a track, alongside the burn, just opposite Cameron Crescent.

sat	sun	mon	tue	wed	thur	fri	sat	sun
10-5	12-5		12-5	12-5		12-5	10-5	12-5



## 40 Sarah Hill

Painting, Drawing



Birch Grove Cottage, Burnside, Kippen FK8 3EF  
Tel: 01786 870535  
Email: sarahhillartist@btinternet.com  
Web: www.sarahhillartist.com

The pursuit of excellence, obsession with reflections and a desire to experiment are on-going ways of portraying the world around me. Taking the ordinary and seeing the extraordinary is endlessly fascinating to me. A selection of paintings, drawings and prints of musicians, landscapes, still life and interiors can be seen here.

Directions: Take the A811 from Stirling. Turn left at the Kippen roundabout, left at Kippen Cross into Burnside. Birch Grove is a white cottage with a blue door on the right.

sat	sun	mon	tue	wed	thur	fri	sat	sun
10-7	10-5		12-7	12-7		12-7	10-7	10-5



## 40 Marylla Ferguson

Painting, Drawing, Printmaking



Birch Grove Cottage, Burnside, Kippen FK8 3EF  
Tel: 01383 851868  
Email: maryllaferguson@gmail.com  
Web: www.maryllaferguson.co.uk

As an illustrator drawing is a passion and colour a joy. Work develops from drawing to finished piece in oil, water colour or, pastel and, from simple observation to an expression of emotion in which the viewer is invited to share. People and dogs, particularly greyhounds, feature in much of my work.

Directions: Take the A811 from Stirling. Turn left at the Kippen roundabout, left at Kippen Cross into Burnside. Birch Grove is a white cottage with a blue door on the right.

sat	sun	mon	tue	wed	thur	fri	sat	sun
10-7	10-5		12-7	12-7		12-7	10-7	10-5



## 41 Mary Mackay

Painting, Drawing, Printmaking  
prices to £250

Burnbrae Studios  
Burnbrae, Redgatehill, Kippen FK8 3HS  
Tel: 01786 870071 Mob: 07729 358111  
Email: marymackinnon@yahoo.co.uk

I am now in my third year of the four year painting degree at Edinburgh College of Art. We are encourage to explore a range of practices and mediums. I am largely interested in landscape and explore different ways of representing this. I am also interested in incorporating figurative work into the landscape.

Directions: Follow the A811, then follow the signs to Kippen, follow the B822 through the village, past the school, garage and continue left at the Y junction, after a hundred yards or so there is a road narrows sign, turn left and follow the signs.

sat	sun	mon	tue	wed	thur	fri	sat	sun
12-5	12-5			12-5	12-7	12-5	12-5	12-5



## 42 Alison Borthwick

Ceramics  
prices £5-£100



Buchlyvie Pottery Shop and Coffee Kiln  
Main Street, Buchlyvie FK8 3LP  
Tel: 01360 850405  
Email: acborthwick@gmail.com  
Web: www.buchlyviepotteryshop.com

We make and create an extensive range of porcelain tableware designed and hand painted by Alison in free flowing patterns inspired by plants and flowers. Plus quirky one-off items hand built in porcelain or crank and often finished with 22 carat gold. There is also bespoke tile panels, sculptural pieces and fine ceramic and glass jewellery all made in house. Did I mention great coffee and cakes....

Directions: From Stirling we are 14 miles west on the A811. We are in the middle of the village on the left hand side... You can't miss us!

sat	sun	mon	tue	wed	thur	fri	sat	sun
10-5	12-5	10-5	10-5	10-5	10-5	10-5	10-5	12-5

# FALKIRK AREA

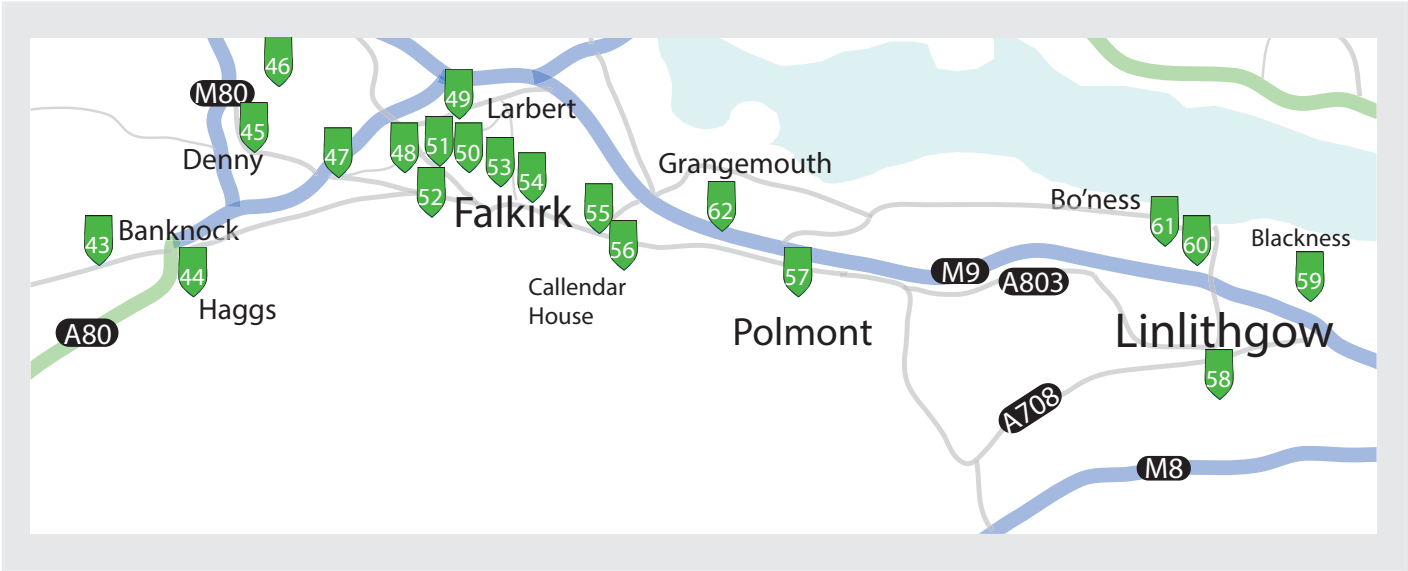

# Larbert



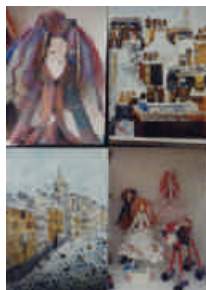

## 43 Julie Cully

Painting, Textiles, Funky animals  
prices £10-£250



The Shed  
16 Coneypark Place,  
Banknock, Bonnybridge FK4 1TZ  
Tel: 01324 841112  
Email: craftycatart@aol.com

I like texture & so most of the art I make like pictures has texture incorporated within it. I am known for the funky dolls I make but I also do a lot more. I have made some funky animals and collage pictures too!

I have a small cozy studio where the kettle is always on & everyone is welcome to come and have a chat. There is lots of parking at the top of the street outside my studio.

Directions: Take junction 7 off of M876 Haggs and turn right, drive through Banknock . take the last right before exiting village.

sat	sun	mon	tue	wed	thur	fri	sat	sun
10-7	12-7	12-7	10-5		10-5	12-7	10-7	10-7



## 44 Tom Lafferty

Painting, Drawing



31 Castleview Terrace, Haggs FK4 1HR  
Tel: 01324 841509  
Email: lafferty.tommy@yahoo.co.uk  
Web: www.laffertyfineart.co.uk

I am a full time artist specialising in wife-life, sporting and landscape painting and drawing. I am also an accomplished portrait artist. Most of my work is created using oils, acrylic and graphic. My aim is to create a truth to nature bringing out the true character of the subject.

Directions: Travelling west Haggs is off Glasgow Road. Take a left at Scotmid, keep left to enter Castle Terrace. No 31 is half way down the street. Please make your way to the back garden as this is where my studio is located.

sat	sun	mon	tue	wed	thur	fri	sat	sun
10-5	10-5	12-5	12-5	12-5	12-5	12-5	10-5	10-5

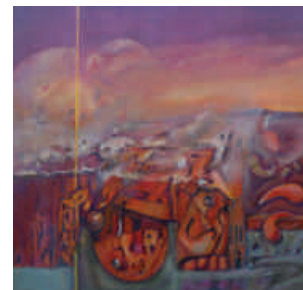

## 45 Ivor Hart

Painting, Drawing, Printmaking  
prices £5-£500



Artists' Studios Denny  
Springfield, 1b Winchester Avenue, Denny FK6 6ES  
Tel: 07941 702880  
Email: info@ivorhart.co.uk  
Web: www.ivorhart.co.uk

On display in my studio will be recently completed paintings all in acrylic. Also new drawings in different media as well as digital prints. Giclee prints of earlier paintings as well as cards containing my artwork will be available for purchase.

Directions: "Artists' Studios" is easily accessed from the A883 Denny to Falkirk road. Turn into Winchester Avenue and take the first entrance on the left. There is free parking.

sat	sun	mon	tue	wed	thur	fri	sat	sun
12-5	12-5				12-5	12-5	12-5	12-5



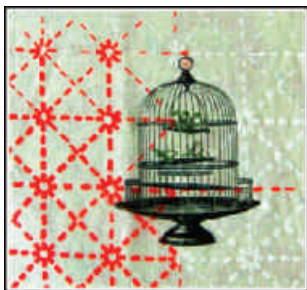

## 46 Reloved Home

Textiles, Mixed Media  
prices £5-£50



Langlands Farm, Denny FK6 6RH  
Tel: 01786 813256 Mob: 07720 569767  
Email: caroline.muirhead@yahoo.co.uk

Caroline and Hazel Muirhead design and make an eclectic range of original artworks and handmade goods in their Stirlingshire studio. 'Reloved Home' was conceived in 2011 from a shared passion for design, textiles, interiors and a desire to make quality artwork from locally sourced and recycled materials. The eye catching range is both contemporary and vintage inspired with a playful twist.

Directions: Leave M9 at junction 9, (Granada Services). Take 1st exit off roundabout onto A872 (Denny) Take 2nd road on left, continue along to a crossroads Take right up the hill & continue until woodland starts on right, take track on left: Langlands Farm.

sat	sun	mon	tue	wed	thur	fri	sat	sun
10-5	10-5	12-5	12-5	12-5	12-5	10-5	10-5	10-5



## 47 Ysanne Stewart + Carol Drummond

Painting, Printmaking,  
Mixed Media



Mill House Studio, Dunipace Mill House, Denovan  
Road, Larbert FK5 4RY  
Tel: 01324 826719 Mob: 07763 631450  
Email: ysanne@dsl.pipex.com

Ysanne Stewart and Carol Drummond, art and design graduates, specialise in contemporary art. Using some traditional as well as experimental painting and printing techniques, our work is expressive and exciting. Come along to the studio and find out more. We are also pleased to invite you to our exhibition of recent work in the gallery space.

Directions: The Mill House Studio is situated just off junction 1 on the M876 for Larbert/Falkirk Wheel, or 2 miles from Larbert Cross heading for Denny and just past the Hills of Dunipace Cemetery -turn right before the humped bridge over the River Carron.

sat	sun	mon	tue	wed	thur	fri	sat	sun
10-7	12-7	10-7	10-7	10-7	10-7	10-7	10-7	12-7



## 48 Larbert's Wee Art Group

Painting  
prices £25-£500



Marjory Sime's Art Studio  
1 Main Street, Larbert FK5 4AB  
Tel: 07935 238113  
Email: marjorysime@hotmail.com  
Web: www.marjorysime.com

For it's third year running the artists of Larbert's Wee Art Group will be exhibiting a selection of paintings for every taste. Group members will be on hand to chat about their art and the work on display is available for purchase. An abundance of subject matter including florals, seascapes, landscapes, figuratives and more. All visitors will be welcomed with a cup of tea and a friendly smile!

Directions: Situated next to the Red Lion Hotel (in Main Street) on Larbert Cross. Parking in Old Falkirk Road opposite studio or at Red Lion Hotel. Door may be closed but please just come in. Look out for the banners on the studio!

sat	sun	mon	tue	wed	thur	fri	sat	sun
10-5	10-5	10-5	10-5	10-5	10-5	10-5	10-5	10-5





## 48 Marjory Sime

Painting  
prices £25-£100



Marjory Sime's Art Studio  
1 Main Street, Larbert FK5 4AB  
Tel: 07935 238113  
Email: marjorysime@hotmail.com  
Web: www.marjorysime.com

Marjory Sime is a full time artist living in Falkirk. Her paintings are vivid renditions of figurative, floral and seascape subjects widely held in local and international collections.

Her studio is based in Larbert and from there she gives regular classes, workshops and demonstrations as well as taking time for her own painting.

Directions: Situated next to the Red Lion Hotel (in Main Street) on Larbert Cross. Parking in Old Falkirk Road opposite studio or at Red Lion Hotel. Door may be closed but please just come in. Look out for the banners on the studio!

sat	sun	mon	tue	wed	thur	fri	sat	sun
10-5	10-5	10-5	10-5	10-5	10-5	10-5	10-5	10-5



## 49 Barbara Davidson

Ceramics, Pottery  
prices £5-£100



Barbara Davidson Pottery  
Muirhall Farm, Larbert FK5 4EW  
Tel: 01324 554430 Mob: 07801 049544  
Email: bdpottery@aol.com  
Web: www.barbara-davidson.com

I have been making pots in Larbert for 43 years. I make pots primarily for people to use, mugs, bowls, etc, which are hand-thrown in stoneware clay, and fired to over 1220c. They are durable, microwave and dishwasher safe, and come in either soft plain colours, or hand-decorated with lovely vibrant colours. My inspiration for the abstract designs comes from the land and seascapes of Scotland.

Directions from everywhere are on the website, but we are at the Inches roundabout on the A88.

sat	sun	mon	tue	wed	thur	fri	sat	sun
10-4 <sup>30</sup>	10-4 <sup>30</sup>	10-4 <sup>30</sup>	10-4 <sup>30</sup>	10-4 <sup>30</sup>	10-4 <sup>30</sup>	10-4 <sup>30</sup>	10-4 <sup>30</sup>	10-4 <sup>30</sup>



## 50 Michael Angelo LaValette

Painting, Drawing



55 Burnhead Road, Larbert FK5 4BD  
Mob: 07837 943293  
Email: enquiries@michaelangelolavalette.com  
Web: www.michaelangelolavalette.com

Depth, perspective, infinite pathways, and journeys through landscapes of the mind and soul are just some of the elements incorporated into my work. The essence of my paintings has been described as surreal, bizarre, quirky and often enigmatic.....a peek into my eccentric mind! As a versatile artist, working primarily in oils, I also welcome commissioned work, especially portraiture.

Directions: Head North on A9 from Falkirk or South from Stirling. At Larbert Cross exit East onto B905, Main St, Larbert. Continue through next mini-roundabout past petrol station and take 1st left onto Burnhead Rd. Number 55 is on your left.

sat	sun	mon	tue	wed	thur	fri	sat	sun
10-7	12-5	12-5	12-5	12-5	12-5	12-5	12-5	12-5



## 51 Mark Lancaster

Photography  
prices £5-£250



67 Burnhead Road, Larbert FK5 4BD  
Tel: 01324 411772 Mob: 07788 100400  
Email: mark@waterden.net  
Web: www.waterden.net/gallery

I have been making photographs for 35 years. My aim is not merely to document the visible, but to capture a mood, a feeling, an impression. The bulk of my work falls into the genres of landscape and architecture, but these are landscapes almost entirely devoid of the presence of mankind, and the architecture of ruins and cemeteries: the legacy that will live on after all of us have gone.

Directions: Head North on A9 from Falkirk or South from Stirling. At Larbert Cross exit East onto B905, Main St, Larbert. Continue through next mini-roundabout past petrol station and take 1st left onto Burnhead Rd. Number 67 is on your left, opposite the golf course.

sat	sun	mon	tue	wed	thur	fri	sat	sun
12-5	12-5	5-7	5-7	5-7	5-7	5-7	12-5	12-5

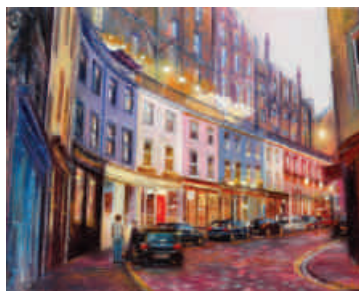

## 52 Lesley Anne Derks

Painting



Studio 2, Delta Studios  
Unit D2, Lochlands Business Park, Larbert FK5 3NS  
Tel: 01324 555500 Mob: 07947 694587  
Email: laderks@yahoo.co.uk  
Web: www.laderks.co.uk

Lesley Anne Derks graduated from Glasgow School of Art in 1999. She is now an established artist working from her studio in Larbert. She paints predominantly cityscapes and has exhibited extensively throughout the UK and abroad. Her work has appeared in leading magazines and newspaper articles. As well as originals a selection of limited edition prints will also be available.

Directions: Camelon to Larbert: Pass the golf course on left, continue along Stirling Road, turn left at the the viaduct and drive to the end of the estate. Larbert cross to Camelon: Turn right under the viaduct, drive towards the end of the estate. Follow signs for the indoor Karting Centre. Delta is located next door.

sat	sun	mon	tue	wed	thur	fri	sat	sun
10-5	10-5			12-5	12-7	12-5	10-5	10-5



## 52 Kat Nicolson

Digital Art



Studio 7, Delta Studios  
Unit D2, Lochlands Business Park, Larbert FK5 3NS  
Tel: 01324 555500 Mob: 07858 758189  
Email: kathrynnnicolson@yahoo.co.uk  
Web: www.kathrynnnicolson.co.uk

After graduating with an honours degree in Digital Art I have been working as a digital artist and designer. I use a mixture of drawings, paintings and photography which are then merged with digital techniques and manipulation to create finished artworks. I run digital art classes at my studio that introduce a range of the programs I use including Photoshop, Illustrator and Flash.

Directions: Camelon to Larbert: Pass the golf course on left, continue along Stirling Road, turn left at the the viaduct and drive to the end of the estate. Larbert cross to Camelon: Turn right under the viaduct, drive towards the end of the estate. Follow signs for the indoor Karling Centre. Delta is located next door.

sat	sun	mon	tue	wed	thur	fri	sat	sun
10-5	10-5			12-5	12-7	12-5	10-5	10-5



## 52 Rob Munro

Painting



Delta Studios  
Unit D2, Lochlands Business Park, Larbert FK5 3NS  
Tel: 01324 555500  
Email: beyondsightartworks@gmail.com

My work is derived from a spiritual sense, I paint realities we can't see, that may not exist except in our private hopes and fears for what happens to us the exact moment we pass over... BeyondSight. The mystery, the exotic and colourful crossing from life to death, through the tunnels and over the horizons we view the journeys' from our physical to our meta-physical.

Directions: Camelon to Larbert: Pass the golf course on left, continue along Stirling Road, turn left at the viaduct and drive to the end of the estate. Larbert cross to Camelon: Turn right under the viaduct, drive towards the end of the estate. Follow signs for the indoor Karting Centre. Delta is located next door.

sat	sun	mon	tue	wed	thur	fri	sat	sun
10-5	10-5			12-5	12-7	12-5	10-5	10-5



## 52 Elaine McKay

Jewellery  
prices £25-£500



Studio 1B, Delta Studios  
Tel: 01324 555500 Mob: 07551 624670  
Email: elainemckay@blueyonder.co.uk  
Web: www.elainemckayjewellery.co.uk

Elaine McKay creates Contemporary silver and gold jewellery in her Larbert based studio. Her work is inspired by the world around her using a mixture of traditional techniques with the innovative. Elaine offers jewellery/silver-smithing classes which are held weekly for anyone who wants to learn the art of jewellery making. All work undertaken - commissions, remodeling and repairs.

Directions: Camelon to Larbert: Pass the golf course on left, continue along Stirling Road, turn left at the viaduct and drive to the end of the estate. Larbert cross to Camelon: Turn right under the viaduct, drive towards the end of the estate. Follow signs for the indoor Karting Centre. Delta is located next door.

sat	sun	mon	tue	wed	thur	fri	sat	sun
10-5	10-5			12-5	12-7	12-5	10-5	10-5



## 53 Catherine King

Painting, Drawing, Printmaking



The Studio  
8 Cannons Way, New Carron, Falkirk FK2 7QG  
Tel: 01324 617430 Mob: 07440 981327  
Email: catherine.king@fsmail.net  
Web: www.catherineking.org.uk

Catherine is a graduate of Duncan of Jordanstone and currently a lecturer in Drawing, Painting and Printmaking at Forthvalley College. Her work has been exhibited nationally and internationally, most recently in Hong Kong and Poland. "Join me in my purpose build studio attached to my home in Carron, Falkirk to view new paintings, prints and work in progress." Visitors can be assured a warm welcome.

Directions: Approaching Carron roundabout (Free Church) from Falkirk or Larbert on the B902 take the road signposted Carron Pheonix. Pass Carron works (tall clock and cannons) on your right and take second right just opposite the Carron Bridge Inn onto Park Rd.

sat	sun	mon	tue	wed	thur	fri	sat	sun
12-7	12-7					5-7	12-7	12-7

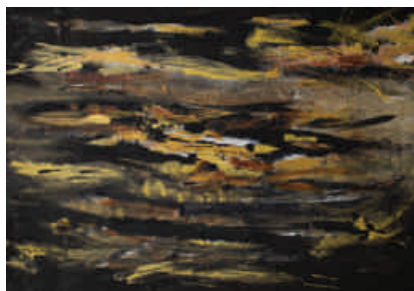

## 54 Mary Ross-Tadla + Danielle Tadla

Painting, Photography, Furniture



The Little Barn Studio  
1 Merchiston Avenue, Bainsford, Falkirk FK2 7LB  
Tel: 01324 875714 Mob: 07856 156503  
Email: mary-ross-tadla@hotmail.co.uk  
Web: www.thelittlebarnstudio.com

My name is Mary-Ross-Tadla and I am a Falkirk born self taught artist aged 56. My first solo debut exhibition is on view until 28th February 2013 at the gallery within Falkirk Town Hall. A recent flight over the Arctic zone in a star gazing plane where I witnessed the wonders of the Aurora Borealis and other cosmic delights, inspired me to create the Cosmic Girl Exhibition mostly in 4ft abstracts.

Directions: My studio is a 2 minute walk from Bainsford Canal Bridge and is within the grounds of 1 Merchiston Avenue Bainsford Falkirk. Please pop in for tea and scones and have a look around.

sat	sun	mon	tue	wed	thur	fri	sat	sun
12-5	12-5	12-5	12-5	12-5	12-5	12-5	12-5	12-5



## 55 Susan Smith

Painting, Printmaking, Weaving  
prices £5-£500



42 Thornbridge Square, Falkirk FK2 9BA  
Tel: 01324 870914 Mob: 07590 802660  
Email: susan\_art\_yoga@yahoo.co.uk  
Web: www.susanmcsmith.com

My work is inspired by open skies, changing colours in land and seascape and I have a particular interest in wildlife. I am a member of the Dunfermline Printmakers Workshop. I run Greenpark Weavers.

Directions: Coming from the M9, take Junction 5, follow the A9, leading into Falkirk, then turn left onto the A904. Turn left off the A904 into Alexander Avenue. Go to the end of Alexander Avenue, turn right onto Thornbridge Road. Go along Thornbridge Road, take the third road on the left, into Thornbridge Square, park as come into the Square, no42 will be easily visible.

sat	sun	mon	tue	wed	thur	fri	sat	sun
10-7	10-7	10-7	10-5		10-5	10-7	10-7	10-7



## 56 The Park Gallery

Interactive art pieces



Gillian Smith, The Park Gallery  
Callendar House, Callendar Park, Falkirk FK1 1YR  
Tel: 01324 503789  
Email: gillian.smith@falkirkcommunitytrust.org  
Web: www.falkirkcommunitytrust.org

SENSES by Fraser Ross  
4 May - 11 August 2013

"The world is filled with lifeless objects most become a background. The vision is to create intelligent and playful projects exploring human interaction that evoke personal value, open our imaginations and make us smile."

The work is inspired by plants and organisms expanding this theme as plants as a fundamental part of life.

Directions: The Park Gallery is approximately 20 minutes from both Falkirk railway stations.

sat	sun	mon	tue	wed	thur	fri	sat	sun
10-5	2-5	10-5	10-5	10-5	10-5	10-5	10-5	2-5



## 57

# Anna Divers

Painting, Printmaking, Textiles  
prices £5-£250



The Little Blue Shed  
42 Tolsta Crescent, Polmont, Falkirk FK2 0XN  
Mob: 07719 375125  
Email: [divers.anna@gmail.com](mailto:divers.anna@gmail.com)  
Web: [www.thelittleblueshed.co.uk](http://www.thelittleblueshed.co.uk)

A warm welcome once again to The Little Blue Shed that is my studio! It may be little, but here you'll find landscape paintings and prints inspired by Scottish weather and light, small colourful textile gifts and handmade cards. You'll be able to see my working space transformed into a miniature gallery which extends into the garden, (weather permitting). Enjoy some home-baking and a chat too.

Directions: From Junction 4 of the M9 take A803 to Polmont. Turn left up B810 (Station Road). Take 2nd left into Gilston Crescent. Take 2nd left into Lewis Road, up slope and left into Rodel Drive. Follow to top of slope and turn right into Tolsta Crescent.

sat	sun	mon	tue	wed	thur	fri	sat	sun
12-5	12-5		12-5		12-7	12-5	12-5	12-5



## 58

Sarah Quayle

Painting, Drawing  
prices £5-£500



The Studio, 11 Waldie Avenue, Linlithgow EH49 6BA  
Tel: 07762 623126  
Email: [info@sarahquayle.com](mailto:info@sarahquayle.com)  
Web: [www.sarahquayle.com](http://www.sarahquayle.com)

I graduated from Gray's School of art in 1996 and have continued to paint since then. I record the places, people and objects I come across and weave these images into the compositions of paintings with personal symbolic images. I aim to evoke a feeling and/or a sense of story. I enjoy experimenting with colour and texture mainly in oil paint. Please come and visit, I would love to meet you.

Directions: From West: At Westport Hotel, turn right onto Preston Rd. Continue over the canal. Turn left onto Priory Rd to end. Turn right & immediate left onto Rivaldsgrreen Crescent. Waldie Avenue is the first road on the right.

[illegible]

## 59

## Take Five + Digby Morrow

Textiles, Furniture  
prices £5-£500



Nether Mannerston, Linlithgow EH49 7ND  
Tel: 01506 834259 Mob: 07989 549115  
Email: [maagifabric@aol.com](mailto:maagifabric@aol.com)

Take Five are a group of Scottish textile artists. The exhibition will feature stitched textiles using a variety of different mediums from fabrics and thread to paint and wax resist. We will be demonstrating a variety of techniques during the exhibition and selling a wide range of pieces.

Also Digby Morrow - fine decorative boxes -  
bespoke furniture. See his website  
[www.mannerstonboxes.co.uk](http://www.mannerstonboxes.co.uk).

Directions: From West - exit Junction2 of M9 – turn left then left again onto A904 – travel west for 1 ½ miles and turn right onto B9109 signposted Blackness – travel for ½ mile then turn left behind large house and beyond it into car park beside converted barn.

[illegible]



## 60 Nikki Monaghan

Painting  
prices £5-£250



30a Dean Road, Bo'ness EH51 9BE  
Tel: 01506 202639 Mob: 07971 085204  
Email: nikki\_monaghan@msn.com  
Web: www.nikkimonaghan.co.uk

I paint using a mix of acrylics, oil pastels, and collage. My subject matter ranges from harbour scenes, landscapes, and figurative. My work has a naive quality, where my own interpretation of past places and memories evolve.

Directions: From J5 (M9) follow signs for Bo'ness A905 onto A904 into Bo'ness. Follow the A993 past cross-roads. Studio is the last block of traditional flats on the left. Or, J 3(M9) if travelling westbound, follow signs for Bo'ness A903, studio on right.

sat	sun	mon	tue	wed	thur	fri	sat	sun
10-7	10-7	12-7	5-7	5-7	12-7	12-7	10-7	10-7

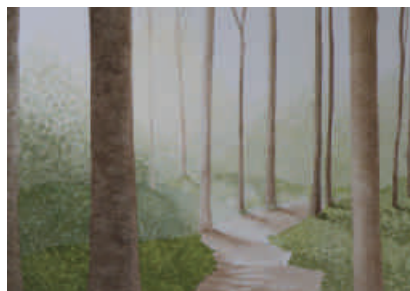

## 61 Michele Mathieson

Painting, Drawing, Printmaking  
prices £5-£250



Red Leaf Studio  
6 Church Wynd, Bo'ness EH51 0AN  
Tel: 01506 500405 Mob: 07845 942433  
Email: michelemathieson@blueyonder.co.uk  
Web: www.michelemathieson.com

My work reflects my love of nature and the Scottish landscape. I particularly like to paint trees and coastal scenes. I work in a variety of media including pastel, watercolour, acrylic and print.

I run several art classes from Red Leaf Studio and this year I have invited some of my students to exhibit alongside me. Please see their separate entry for details. Free tea and coffee all week.

Directions from West: From Grangemouth direction approach Bo'ness and turn left onto A904 for town centre, then continue to the roundabout. Red Leaf Studio is just up the right hand exit, however free public parking can be found if you continue forward at the roundabout.

sat	sun	mon	tue	wed	thur	fri	sat	sun
12-5	12-5	12-5	12-7	12-5			12-5	12-5



## 61 Red Leaf Studio Art Group

Painting, Drawing



Red Leaf Studio  
6 Church Wynd, Bo'ness EH51 0AN  
Tel: 01506 500405 Mob: 07845 942433  
Email: michelemathieson@blueyonder.co.uk  
Web: www.redleafstudio.co.uk

Red Leaf Studio Art Group. This year for the first time members of Red Leaf Studio's Art Classes will be forming a group to exhibit alongside tutor and resident artist Michele Mathieson. We will be exhibiting a selection of work demonstrating the wide range of techniques, media, skills and styles we use at the classes. Tea and coffee will be available all week.

Directions from East: From Edinburgh direction, enter Bo'ness and continue until you reach crossroads at traffic lights. Turn right and continue down the hill, Red Leaf Studio is on the left as you approach the roundabout at the bottom. Parking is available to the right of the roundabout.

sat	sun	mon	tue	wed	thur	fri	sat	sun
12-5	12-5	12-5	12-7	12-5			12-5	12-5





## 62 Mary Dove

Painting, Drawing, Sculpture  
prices £5-£250



Doo'cot Studio  
10 Grampian Crescent, Grangemouth FK3 0DH  
Tel: 01324 486397  
Email: marydovescott@yahoo.co.uk

Drawing is the starting point and strong basis for all my work. I work in a variety of media, including 3D and emphasise texture and structure through tone. My subject matter is varied including still life, portraits, figurative and town/landscapes. Recent work has been themed on the topic of water. This past year my work has been exhibited in 3 open exhibitions.

Directions: From Inchyra Rd take left at traffic lights. Go passed Stadium then turn 1st left into Tinto Drive. Next take 3rd left into Cairngorm Rd then 1st right into Grampian Crescent. Take care to continue round the crescent. No.10 is near the end on the right.

sat	sun	mon	tue	wed	thur	fri	sat	sun
10-5	10-5	12-5	12-5	10-5	10-7	10-7	10-5	10-5

## Signup to receive all the latest news

To find out all the latest news, be invited to our workshops and hear about the event as it unfolds visit [www.forthvalleyopenstudios.com](http://www.forthvalleyopenstudios.com)



# THE OCHILS

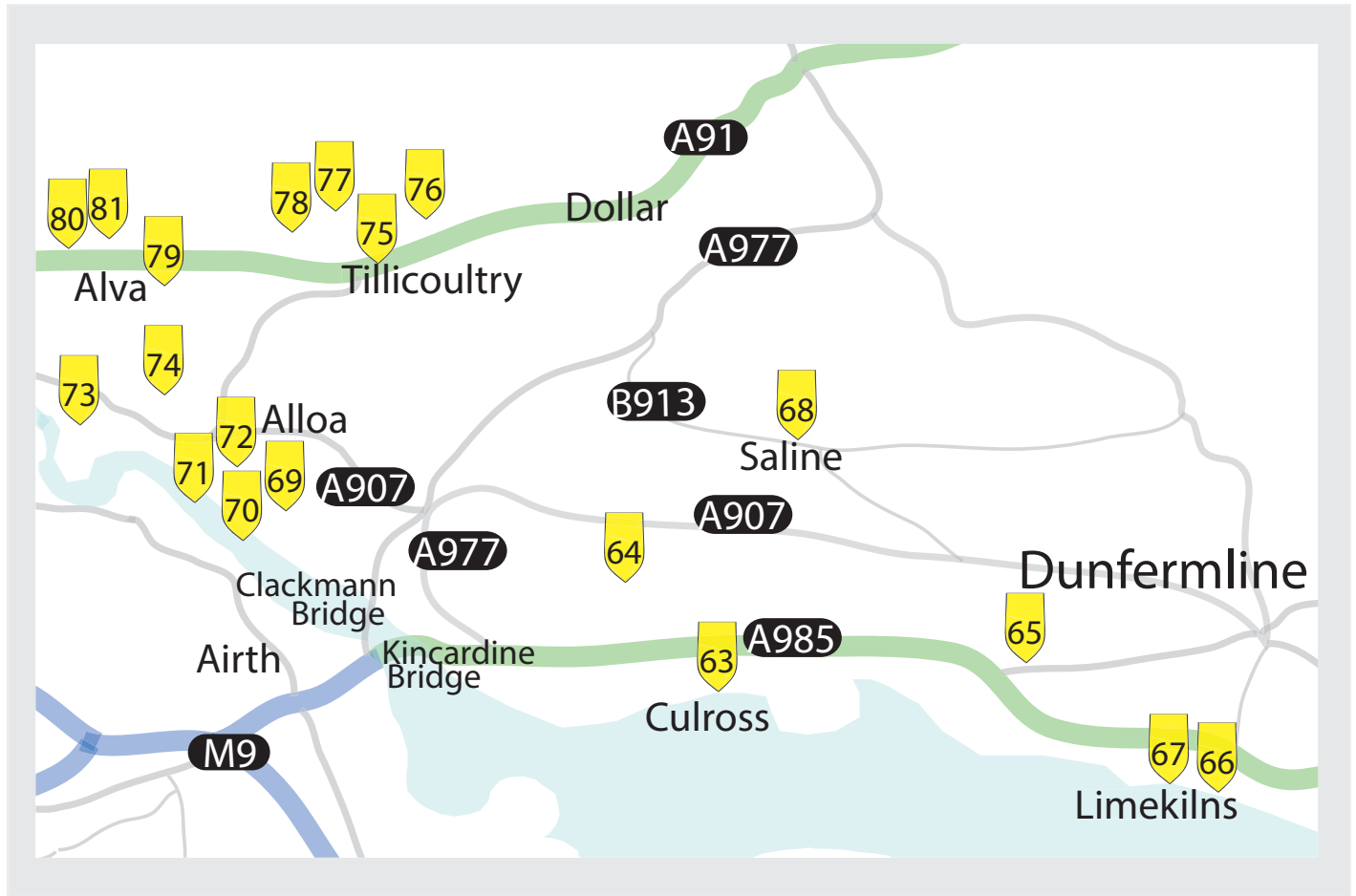



Alloa

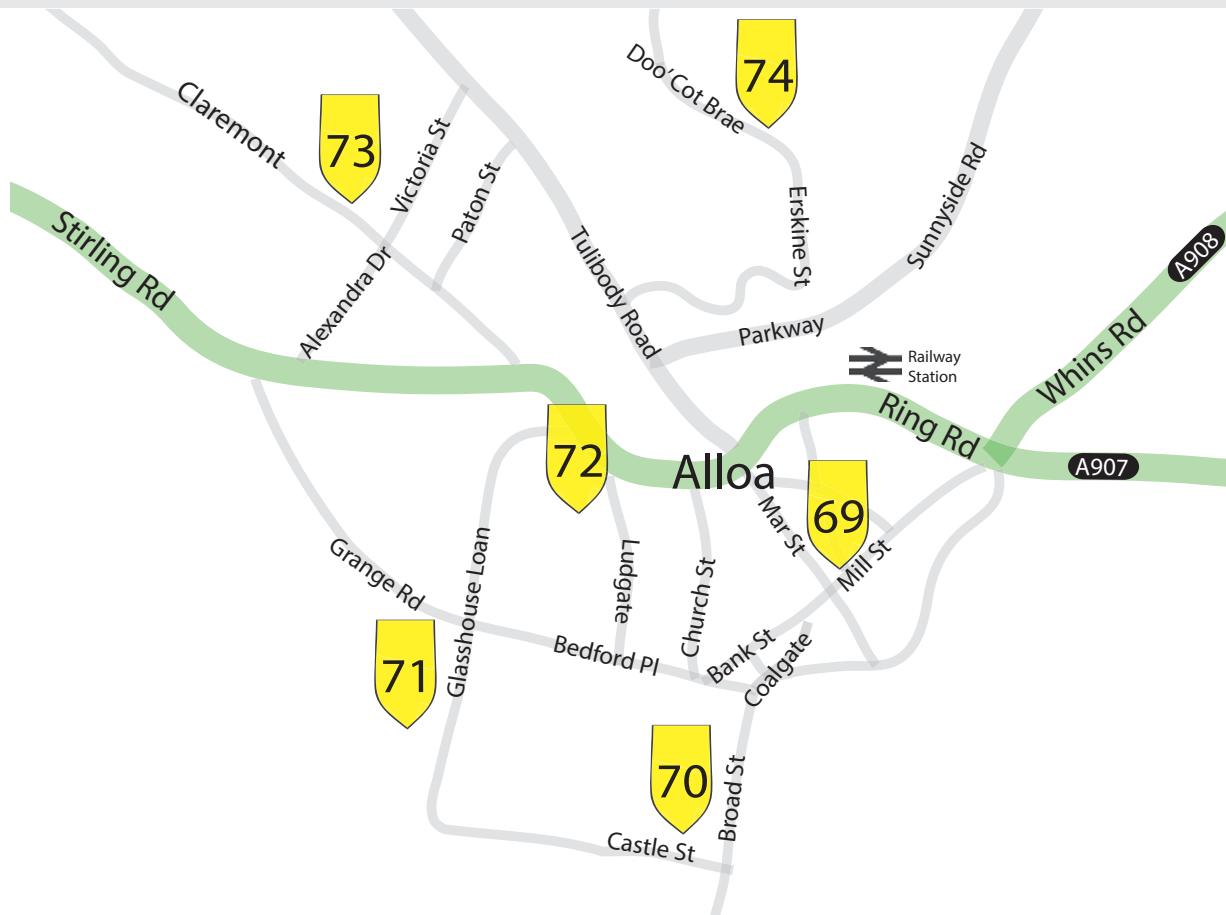



## 63 Jo Egan-Lee

Painting, Printmaking, Mixed Media



The Garden Studio  
Stone Cottage, Back Street, Culross KY12 8HP  
Tel: 01383 880334 Mob: 07530 515743  
Email: jo.eganlee@gmail.com

I create Lino and Gelatin prints, stitched art, stationery and linen goods. Collected beach stones from a French Atlantic island become hand-lettered house signs - both functional and beautiful. I left corporate life to live more creatively, learning from artist/makers in the UK and USA. My art has a sophisticated yet homey feel, abstracting natural forms, often inspired by life on the estuary.

Directions: Off Low Causeway, the main street through the village, between school and Red Lion Inn. No parking on Back Street but park on Low Causeway or at 2 car parks either end of the village. Entry through garden gates where you will see the studio.

sat	sun	mon	tue	wed	thur	fri	sat	sun
12-5	12-5	10-5				10-5	12-5	12-5

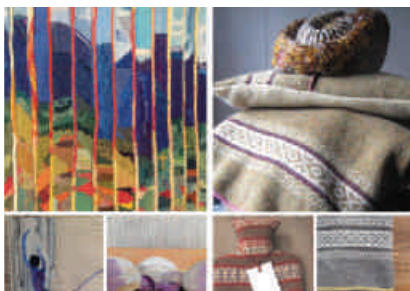

## 64 Veronica + Rachel Collins

Textiles  
prices £10-£500



Balgownie Smithy  
Gallows Loan, Culross KY12 8EL  
Tel: 01383 850392 Mob: 07960 643517  
Email: vt\_collins@btinternet.com  
Web: www.selvage.co.uk

Veronica - I weave tapestries to my own and other peoples designs. I like to capture the colour and mood of places I visit and I am very influenced by colour and texture in the natural environment.

Rachel - I design and make knitted textiles in a range of homeware and accessories inspired by traditional Scottish patterns and natural colours.

Directions: The studio is located 2.5 miles inland from Culross on Gallows Loan. This road links the A985 and the A907 to the West of Blairhall. The cottage is on the roadside just as the road crosses the bridge over the Bluther Burn.

sat	sun	mon	tue	wed	thur	fri	sat	sun
10-5	10-5	10-5	10-5	10-5	10-7	10-5	10-5	10-5



## 65 Clare Coyle + Margaret Groucott

Drawing, Textiles, Jewellery  
prices £5-£500

3 Pitdinnie Cottages  
Pitdinnie Road, Cairneyhill FY12 8RF  
Tel: 01383 880916 Mob: 07415 513798  
Email: clareccoyle@madasafish.com

Clare Coyle is a graduate of Edinburgh College of Art where she studied Tapestry. Working mainly in tapestry and drawing, some recent works have included small sculptural pieces that include beachcombed/recycled materials. This will be the first time that she has participated in open studio. Margaret Groucott makes hand made cards, and small felted images.

Directions: From Kincardine head east on the 985 towards Dunfermline (7 miles). At roundabout take 2nd left on 994 towards Dunfermline. Head through C'hill, past Garden Centre on the right hand side take next left. 1/2 mile up, last house before Forrester Park

sat	sun	mon	tue	wed	thur	fri	sat	sun
10-5	10-5	10-5	10-5	10-5	10-7	10-5	10-5	



## 66 Pamela Galloway + Susie Thompson

Painting, Printmaking, Textiles  
prices £5-£250



Kilns Gallery  
5 North Loanhead, Limekilns KY11 3LA  
Tel: 01383 872305 Mob: 07742 060877  
Email: APGriff@aol.com  
Web: www.kilnsgalleryflowers.co.uk

Pamela and Susie are both graduates of Edinburgh College of Art. Pamela, an art teacher, is a painter in oils, acrylics and water-colours, as well as printmaker-screepings and etchings.

Susie is an established painter on silk and in pastels. Both artists are inspired by the colours of the seasons in this beautiful part of Fife and Scotland and the atmospheric effects of the Forth.

Directions: Limekilns is off the A985 Rosyth to Kincardine Road. Drive down hill and 1st left into North Loanhead. Fifth house on the right.

sat	sun	mon	tue	wed	thur	fri	sat	sun
10-7	12-7	10-5		10-5	10-5	10-5	10-7	12-7

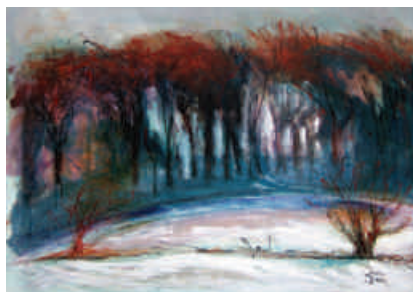

## 67 Jennie Smith

Painting, Printmaking



The Garden Studio  
3 Warrington Court, Limekilns KY11 3HW  
Tel: 01383 872447  
Email: jenel46@tiscali.co.uk

Paintings in oils and mixed media. A wide variety of subjects, including the countryside, cityscapes and still life. I love to look below the surface for rhythm and structure.

Enjoy a glass of elderflower wine in the garden.

Directions: Limekilns is off the A985 Rosyth to Kincardine road. Park at the eastern end of the Promenade beside the triangle of grass in front of the Bruce Arms. Approach Warrington Court on foot by going up Church Lane.

sat	sun	mon	tue	wed	thur	fri	sat	sun
10-7	12-7	12-5				12-5	12-7	12-5



## 68 Liz Harvey

Painting  
prices £5-£500



Grange Cottage Studio  
2 West Road, Saline, Dunfermline KY12 9UN  
Tel: 01383 851493  
Email: liz.harvey2@tiscali.co.uk  
Web: www.lizharveyart.co.uk

My usual medium is watercolour; I enjoy the challenge of finding a balance between control and letting pigment and water 'find their own way'. Lately I have also been working in oils; whichever medium I am using, the inspiration comes from nature. I particularly enjoy painting 'wilderness' landscapes and the sea, but local woods, plants and insects also provide limitless ideas for paintings.

Directions: Grange Cottage is in the centre of Saline on the B913, directly opposite the bus turning circle by the church. Park in the small (free) carpark adjacent to turning circle. Studio is behind the cottage. Sorry, disabled access is not good due to steps.

sat	sun	mon	tue	wed	thur	fri	sat	sun
10-5	12-5		10-5	10-5		10-5	10-5	12-5

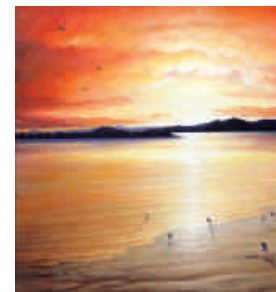

## 69 Gordon McFarlane FBHI / The Gallery



Painting, Printmaking, Textiles, Woodturning,  
Photography, Glass, Jewellery

The Gallery  
41 Mill Street, Alloa FK10 1DW  
Tel: 01259 723303  
Email: fvos13@grmcfarlane.co.uk  
Web: www.grmcfarlane.co.uk

The award winning gallery is located within the well established, family run Watchmaker & Jewellers business of Gordon McFarlane FBHI, which has over five decades of trading as McFarlanes. *The Gallery* area opened in 2001 and continues to host a changing programme of exhibitions run by local groups as well as 'open exhibitions', helping to promote the work of established local artists, groups and also emerging talent.

We are delighted to be able to support FVOS by again making *The Gallery* space available for artists who are unable to open their own venues. *The Gallery* exhibition for FVOS 2013 is open throughout June and runs until mid July.

The vast range of exhibits covers, contemporary and traditional artwork in watercolour, acrylic, oil & mixed media, as well as photography and prints to woodturning, glassware & jewellery, all produced within the Forth Valley area. With almost 20 artists taking part in the open studios exhibition there is a wide selection on display.

Free refreshments will be available for all visitors throughout open studios.

We are delighted to have the following artists work on display for FVOS 2013.

Directions: The Gallery is located within Gordon R McFarlane FBHI, Watchmaker, Jeweller & Art Gallery, in the heart of Alloa town centre (41 Mill Street, Alloa, FK10 1DW), a short walk from the train station and all the main car parks (Free parking). There is also limited parking (including disabled parking) outside the shop/gallery.

Archie Scott  
Ann Maitland  
Bobby Rennie  
Carol Meikleham  
Dave and Gillian Hunt  
derenz  
Eliane Bauer  
Galyna Lee  
Graeme Johnson  
Joan Smith  
Kenny Brown  
Lilymay Johnson  
Louise Finlayson  
Maggie Wyn  
Margaret Macgregor  
Maureen Campbell  
Norma Gibson  
Rhona Stewart

Watercolour, Acrylic  
Glass & Jewellery  
Acrylic  
Watercolour, Artist's Print  
Photography  
Mixed Media  
Glass, Mosaics, Felt, Watercolour  
Oil, Acrylic, Pastel, Pencil  
Oil  
Textiles  
Woodturning  
Acrylic  
Watercolour  
Mixed Media  
Oil & Acrylic  
Oil  
Mixed Media  
Glass & Jewellery

sat	sun	mon	tue	wed	thur	fri	sat	sun
9-5		9-5	9-5	9-5	9-5	9-5	9-5	



## 70 Resonate Arts House

Painting, Textiles, Creative Variety  
prices £5-£500



Resonate Arts House  
Unit A3 + A4, North Castle Street, Alloa FK10 1EU  
Tel: 01259 928014  
Email: [engage@resonateartshouse.org](mailto:engage@resonateartshouse.org)  
Web: [www.resonateartshouse.org](http://www.resonateartshouse.org)

Bringing together Artists and Crafters, Professionals and Hobbyists from across Clackmannanshire under one roof. With Painters, Printer Makers, Sculptors, Turners, Jewellery Makers, Photographers, Digital Artists to name a few... Resonate has a range of Arts and Craft workshops and Events during the FVOS. For the full listing and timetable, please visit our website [www.resonateartshouse.org](http://www.resonateartshouse.org).

Directions: Resonate is pinpointed on Google Maps for visual directions to the Venue. Entering Alloa on the A907, Stirling to Clackmannan Road, head towards the Harbour at the south of the town and Resonate is off Castle Street opposite the IO Glass Factory.

sat	sun	mon	tue	wed	thur	fri	sat	sun
10-5	10-5	10-5	10-7	10-7	10-7	10-5	10-5	10-5



## 71 Janice Headrick, Linn Knox, Sue Myles, Lesley McDermott, Susan McIntosh, Angie McLaren

Painting, Mixed Media, Textiles  
prices £5-£500



Studio, 38 Glasshouse Loan, Alloa FK10 1PE  
Tel: 07582 614553  
Email: [studio38glasshouseloan@gmail.com](mailto:studio38glasshouseloan@gmail.com)  
Web: [www.studio38glasshouseloan.weebly.com](http://www.studio38glasshouseloan.weebly.com)

Welcome back for our second year at FVOS and we hope you enjoy visiting our arts venue, workshops and gallery.

Directions: From the roundabout at Claremont, pass 'Alloa Makers Village' and turn right onto Glasshouse Loan. Continue under the foot and roadbridges and you will find studios on lefthand side next to Mackies Coach garage. Parking available to the rear of studios.

sat	sun	mon	tue	wed	thur	fri	sat	sun
10-5	10-5	10-5	10-5		10-7	10-5	10-5	10-5



## 72 Natty Maid

Printmaking, Textiles



Mandy Tait / Makers Gallery & Bistro  
The Makers Village, Ludgate, Alloa FK10 2DE  
Tel: 07762 239903  
Email: [mandy@nattymaid.co.uk](mailto:mandy@nattymaid.co.uk)  
Web: [www.nattymaid.co.uk](http://www.nattymaid.co.uk)

Shetland born illustrator and printmaker, Mandy Tait (Natty Maid) uses techniques such as linocut, collagraph and Gocco to create handprinted artwork and textiles that are rich in colour and pattern.

In addition to work currently on display in the Bistro, there will be a series of hand printed 'tunnel' books based on popular Nursery Rhymes plus a workshop where both young and old can make their own.

sat	sun	mon	tue	wed	thur	fri	sat	sun
10-5		10-5	10-5	10-5	10-5	10-5	10-5	



## 72 The Makers Gallery & Bistro

Painting, Sculpture, Textiles  
prices £5-£500



Unit 3, The Makers Village, Ludgate, Alloa FK10 2DE  
Tel: 01259 214951  
Email: [enterprise coordinator@makers-gallery.co.uk](mailto:enterprise coordinator@makers-gallery.co.uk)  
Web: [www.makers-gallery.co.uk](http://www.makers-gallery.co.uk)

The Makers Gallery & Bistro is an eclectic hub. A vibrant meeting place for those interested in the arts and creative industries with a studio workshop, in a flexible exhibition and events space, complemented by attractive fresh homemade food created in our bistro. During FVOS week, we will launch a collaborative exhibition based on the history and regeneration of the neoclassical 'Makers Gallery & Bistro' building, and host a series of taster creative workshops for visitors.

Directions: Entering Alloa on the A907, Stirling to Clackmannan Road, The Makers Gallery & Bistro is located within The Makers Village, (former Ludgate School) just off the roundabout leading on to Ludgate. Free car park and on street.

sat	sun	mon	tue	wed	thur	fri	sat	sun
10-5		10-5	10-5	10-5	10-5	10-5	10-5	



## 73 Kat Goldin

Photography, Textiles  
prices £5-£25

Lindhope, 34 Claremont, Alloa FK10 2DG  
Mob: 07807 339413  
Email: [kathryn.goldin@gmail.com](mailto:kathryn.goldin@gmail.com)  
Web: [www.slugsontherefrigerator.com](http://www.slugsontherefrigerator.com)

Kat Goldin is a knit- and crochetwear designer and photographer. Her work has been featured in magazines in the UK and USA and online throughout the world. Her first book Crochet at Play is published by Kyle Books.

Directions: The building is on the corner of Claremont and Victoria Street. House with the dark blue door.

sat	sun	mon	tue	wed	thur	fri	sat	sun
10-5	10-5	10-5				10-5	10-5	10-5



## 74 Louise Finlayson

Painting, Drawing  
prices £5-£100



Louise's Studio  
41 Doo'cot Brae, Alloa FK10 2NP  
Tel: 01259 214977 Mob: 07929 559732  
Email: [l.finlayson@sky.com](mailto:l.finlayson@sky.com)

I have always loved drawing since a small child. I returned to art later in life and found that I liked watercolour and painted children's portraits mainly at that time. Recently I took up painting again, still concentrating on watercolour but this time I seem to be painting street scenes and places of local interest, quaint villages but I am still keen on portraiture.

Directions: From Sunnyside School in Ashley Terrace take the steep road opposite the school and continue to the very top of the hill into Doo'cot Brae, as far as you can go then turn right and my studio is half way round the little crescent on the left.

sat	sun	mon	tue	wed	thur	fri	sat	sun
12-5	12-5	5-7	5-7			12-5	12-5	12-5





## 75 Susan Grasekamp

Painting, Drawing  
prices £5-£500



Westbourne House  
12 Dollar Road, Tillicoultry FK13 6PA  
Tel: 01259 751134 Mob: 07545 048612  
Email: info@susangrasekamp.com  
Web: www.susangrasekamp.com

Come along to my home/studio to see a variety of works from bright and cheery fantasy land and seascapes to figurative works in luxurious tones of cream, chocolate and sienna. I mainly work in oils, but love experimenting with acrylics, watercolours and ink. Originals, prints and cards are all available for purchase.

Browse and ponder with a fresh cup of tea and home baking.

Directions: From the Tillicoultry clock at Murray Square take the Dollar exit. Westbourne House is the third entrance on your left after the roundabout. Drive up the driveway and turn right, across the front of the house and around the back.

sat	sun	mon	tue	wed	thur	fri	sat	sun
12-5	12-5						12-5	12-5



## 76 James Johnstone

Painting  
prices £5-£250



16 Heathwood Crescent, Tillicoultry FK13 6QP  
Tel: 01259 753449 Mob: 07800 649669  
Email: jimbo245@btinternet.com

I have acrylic and watercolour paintings on show, but my main focus is watercolour. I have been painting for 18 years and love the magic qualities that can be achieved with watercolour. My current work includes city scenes, landscapes and some local scenes. I also have prints and art cards of some of my art work. Please feel free to pop in for a look and a chat, tea/coffee home baking available.

Directions: Leave Tillicoultry on the A91 and turn left into Harviestoun Grove. Proceed up the hill and turn right into Heathwood Crescent, over the rise and you will see my parking signs, number 16 is on the right. My studio is well signposted from the A91.

sat	sun	mon	tue	wed	thur	fri	sat	sun
10-5	10-5	10-7	10-7	10-7	10-7	10-5	10-5	

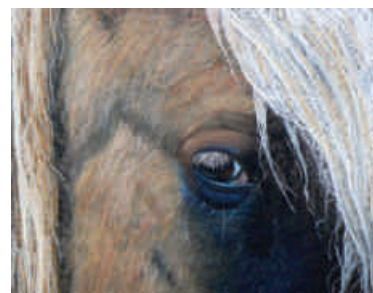

## 77 Val + Rachel Kenyon

Painting, Jewellery



Clock Mill Cottage  
Upper Mill Street, Tillicoultry FK13 6AX  
Tel: 01259 751701 Mob: 07709 282568  
Email: val@scotonline.net  
Web: www.valkenyon.co.uk

An eclectic mix of vibrant paintings by Val in pastel, watercolour and oils, neither confined or restricted by formal teaching, and inspired by the beautiful colours in nature and the ever-changing Scottish landscape.

A delightful array of unique gemstone and silver jewellery designed by Rachael and tailored to each customers specific needs.

Refreshments will be available.

Directions: Situated on the west side of Tillicoultry in Upper Mill Street, just off the A91, we are the white cottage with the bright red door near the foot of Tillicoultry glen directly opposite the large Clock Mill.

sat	sun	mon	tue	wed	thur	fri	sat	sun
12-5	12-5	12-5	12-5		12-5	12-5	12-5	12-5





## 78 Bobbi Vetter

Painting, Drawing, Metal Repousse  
prices £5-£500



32 Scotland Place, Tillicoultry FK13 6BH  
Tel: 01259 752748  
Email: bobbi.bobart@tiscali.co.uk  
Web: www.alltradeart.co.uk/bobbi-vetter

I live and work in the picturesque Hillfoots town of Tillicoultry, inspired by the nature of the area. I will be showing watercolours, ink illustrations and metal works alongside my mirror collection. Also available for murals and private commissions.

I look forward to welcoming some of you back and hope to meet a few new faces. Thanks to Simon and Laura for sharing their space at the Woolpack Inn.

Directions: Follow signs for Tillicoultry Glen, The Woolpack Inn is on the right near the top of Upper Mill Street. Meals and snacks are available from Friday-Monday.

sat	sun	mon	tue	wed	thur	fri	sat	sun
12-5	12-5	12-5	12-5		12-5	12-5	12-5	12-5



## 79 Louise Martin

Drawing, Textiles, Ceramics  
prices to £500



141 West Stirling Street, Alva FK12 5EL  
Tel: 01259 762487  
Email: tapestrylou@hotmail.com  
Web: www.louisemartintapestry.com

Professional tapestry artist Louise Martin welcomes you to her studio, to look at a new body of work.

You can see Louise weaving and also view her tapestries, prints, embroideries, drawings and ceramics. Yarns, warp, looms, bobbins, books and technical advice are also available. I'll look forward to offering you a cuppa.

Directions: My pretty white and blue semi-detached house is situated on the main A91, Stirling to St Andrews road, which runs through Alva. If you are coming from Stirling it is situated on the right hand side, before the Royal Bank of Scotland.

sat	sun	mon	tue	wed	thur	fri	sat	sun
10-7	10-7	12-5	12-5	12-5	10-7	10-7	10-7	10-7



## 80 Michelle Teed + Lisa Jevric

Textiles



19 Torry Drive, Alva FK12 5NQ  
Tel: 01259 762355 Mob: 07584 068051  
Email: lisajevric@hotmail.co.uk  
crafteed01259@gmail.com

"The voices in my head may not be real but they have some good ideas"

Lisa makes dolls, creatures and objects from textiles often inspired by children's books. My favourite part of the process is the turning and stuffing when the toy comes to life. Michelle of Crafteed is a passionate maker and enjoys creating a wide range of textile gifts and items for the home.

Directions: Follow signposts to Alva. From Menstrie take the first left and then third left into Torry Drive, the house will be signposted.

sat	sun	mon	tue	wed	thur	fri	sat	sun
12-5	12-5	12-5	12-5	12-5	12-5	12-5	12-5	12-5



## 81 Tracy Waddell

Painting, Glass, Jewellery



Cherrybank  
21 Grodwell Drive, Alva FK12 5NW  
Tel: 01259 769040 Mob: 07753 138982  
Email: tracy.waddell66@btinternet.com  
Web: www.tracywaddell.com

Vibrant, Unique, Inspirational – words to represent my passion and creativity from the distinctive natural surroundings that inspire my paintings and crafts. Using a mixture of colours and media, this contrast produces an exciting abstract approach to many of my contemporary pieces. Handcrafted fused glass jewellery and unique gifts, creates an electric effect through unique colours and shapes.

Directions: Follow signposts to Alva. From Menstrie take the first left from Menstrie into Grodwell Drive. Coming from Tillicoultry take last right just before leaving Alva into Grodwell Drive. Signposted clearly from main road. If these times are not suitable I can offer private viewings by contacting me on 07753 138982.

sat	sun	mon	tue	wed	thur	fri	sat	sun
10-5	12-5	12-5	12-5		12-5	12-7	12-5	12-5

Don't forget to use our App

Go to [www.forthvalleyopenstudios.com](http://www.forthvalleyopenstudios.com) to find out the latest about our app. You can use the app to help navigate between the different artist studios, find out about the artists near you and create your own map based on your own favourites.



# DIRECTORY

## ARTISTS

	Medium	Studio No.
Alff, Monika	Mixed Media	70
Archibald, Pat	Textiles	59
Artis, Anne	Textiles	18
Aylott, Irene	Textiles, Jewellery, Knitwear	6
Bauer, Eliane	Glass, Mosaics, Felt	69
Beardsley, Angela	Sculpture	70
Binnie, Kirstin	Glass	70
Bothwick, Alison	Ceramics	42
Boyle, Sheila	Painting, Drawing, Printmaking	31
Bramley, Sarah	Painting, Mixed Media	8
Brown, Kenny	Woodturning	70
Campbell, Fiona	Painting, Textiles	12
Carmichael, Caroline	Painting, Drawing, Recycled Crafts	25
Carruthers, Scott	Painting	4
Carstairs, Louise	Jewellery	17
Clasen, Fiona	Painting, Drawing	14
Collins, Derek	Painting	4
Collins, Veronica	Textiles	64
Collins, Rachel	Textiles	64
Coyle, Clare	Drawing, Textiles, Jewellery	65
Cree, Rachael	Painting	70
Cully, Julie	Painting, Textiles, Funky animals + dolls	43
Dairon, Lorna	Painting, Drawing, Mixed Media	7
Davidson, Barbara	Ceramics, Pottery	49
Derks, Lesley Anne	Painting	52
Divers, Anna	Painting, Printmaking, Textiles	57
Donaldson, Allan	Photography	13
Dove, Mary	Painting, Drawing, Sculpture	62
Drummond, Carol	Painting, Printmaking, Mixed Media	47
Egan-Lee, Jo	Painting, Printmaking, Mixed Media	63
Ferguson, Marylla	Painting, Drawing, Printmaking	40
Ferguson, Liz	Textiles	59
Finlayson, Louise	Painting, Drawing	74
FitzGerald, Emma	Soap	31
Froy, Catherine	Painting, Drawing	30

## ARTISTS CONTINUED

Galloway, Pamela  
 Gean Davis, Alison  
 Gibson, Norma  
 Gibson-Kelly, Kath  
 Gibson-Kelly, Mo  
 Gilbert-Scott, Belinda  
 Glennie, Nicola  
 Goldin, Kat  
 Grasekamp, Susan  
 Green, Aileen  
 Green, Derek  
 Greenman, Barbara  
 Groucott, Margaret  
 Hand, Diana  
 Hansen, Lys  
 Hart, Ivor  
 Harvey, Liz  
 Hastie, Chris  
 Headrick, Janice  
 Hill, Sarah  
 Holt-Guthrie, Fiona  
 Howarth, Paul  
 Hunt, Dave  
 Hunt, Gillian  
 Hutchison, Alan  
 Isaksson, Elin  
 Jack, Jamie  
 Jevric, Lisa  
 Johnstone, James  
 Kenyon, Val  
 Kenyon, Rachael  
 King, Catherine  
 Knox, Linn  
 Lafferty, Tom  
 Lancaster, Mark  
 LaValette, Michael Angelo  
 Learoyd, Angela  
 Leishman, Iona  
 Lucia, Denise

### Medium

Painting, Printmaking, Textiles  
 Photography, Altered Books, Poetry  
 Mixed Media  
 Painting, Pottery  
 Painting, Pottery  
 Painting, Drawing, Photography  
 Textiles  
 Photography, Textiles  
 Painting, Drawing  
 Painting, Drawing  
 Painting, Drawing  
 Ceramics  
 Drawing, Textiles, Jewellery  
 Drawing, Printmaking, Sculpture  
 Painting, Drawing, Printmaking  
 Painting, Drawing, Printmaking  
 Painting  
 Painting, Drawing, Printmaking  
 Painting  
 Painting, Drawing  
 Drawing  
 Painting, Drawing, Printmaking  
 Photography  
 Photography  
 Photography  
 Glass  
 Stage Design, Animation, Illustration  
 Textiles  
 Painting  
 Painting, Jewellery  
 Painting, Jewellery  
 Painting, Drawing, Printmaking  
 Drawing, Textiles  
 Painting, Drawing  
 Photography  
 Painting, Drawing  
 Jewellery  
 Painting, Drawing  
 Painting, Drawing

### Studio No.

66  
 5  
 70  
 36  
 36  
 31  
 70  
 73  
 75  
 38  
 38  
 39  
 65  
 37  
 1  
 45  
 68  
 32  
 71  
 40  
 3  
 33  
 69  
 69  
 26  
 35  
 24  
 80  
 76  
 77  
 77  
 53  
 71  
 44  
 51  
 50  
 17  
 31  
 3

## ARTISTS CONTINUED

	Medium	Studio No.
MacKay, Mary	Painting, Photography, Printmaking	41
Maid, Natty	Printmaking, Textiles	72
Maitland, Ann	Glass, Jewellery	69
Marriott, Jaine	Mosaic	31
Marshall, Anne-Marie	Painting	70
Martin, Gio	Sculpture	4
Martin, Louise	Printmaking, Textiles, Ceramics	79
Mathieson, Michele	Painting, Drawing, Printmaking	61
McDermott, Lesley	Digital, Mixed Media	71
McGee, Donna	Painting	70
McGibbon, Pam	Jewellery	16
McIntosh, Susan	Mixed Media, Paper, Textiles	71
McIver, Christine	Painting, Pewter work mirrors	27
McKay, Elaine	Jewellery	52
McLaren, Angie	Handmade Paper, Mixed Media	71
Middleton, Sheila	Painting, Collage	28
Monaghan, Nikki	Painting	60
Morrow, Margaret	Textiles	59
Morrow, Digby	Furniture Making	59
Muirhead, Caroline	Textiles, Mixed Media	46
Muirhead, Hazel	Textiles, Mixed Media	46
Munro, Rob	Painting	52
Myles, Sue	Textiles	71
Nicolson, Kat	Digital Art	52
Peters, Andrea	Painting, Glass, Textiles	22
Pollok, Charmian	Found Objects, Hand papermaking	19
Quayle, Sarah	Painting, Drawing	58
Rees, Darren	Painting, Drawing	19
Ritchie, Sarah	Painting, Pewter work mirrors	27
Robertson, Fiona	Painting, Drawing, Printmaking	31
Roche, Morven	Textiles	59
Ross-Tadla, Mary	Painting	54
Shaw, Ann	Photography, Video, Drawing, Mixed Media	9
Sime, Marjory	Painting	48
Smith, Susan	Painting, Printmaking, Weaving	55
Smith, Jennie	Painting, Printmaking	67
Spofforth-McQuat, Sarah	Painting	2
Stewart, Sandra	Painting, Drawing	20

## ARTISTS CONTINUED

	Medium	Studio No.
Stewart, Ysanne	Painting, Printmaking, Mixed Media	47
Stones, Carolyn	Textiles	70
Strang, Karen	Assemblage, Collage	34
Tadla, Danielle	Photography	54
Taper, David	Painting, Drawing	13
Teed, Michelle	Textiles	80
Thompson, Susie	Painting, Printmaking, Textiles	66
Tristram, Graham	Painting	19
Vetter, Bobbi	Painting, Drawing, Metal Repousse	78
Waddell, Tracy	Painting, Glass, Jewellery	81
Watson, Joyce	Textiles	59
Watson, Kerr	Textiles, Craft	10
Wyatt, Jeremy	Painting, Drawing	3
Yule, Libby	Painting, Printmaking, Textiles	21

## GALLERIES + ART ORGANISATIONS

Artlink	Painting, Drawing, Mosaic	29
Camphill Blair Drummond	Painting, Glass, Textiles, Woodwork, Pottery, Baskets	22
Forth Valley College	Wide range of mixed media	23
Gordon McFarlane/The Gallery	Wide range of mixed media	69
Makers Gallery + Bistro	Painting, Sculpture, Textiles	72
Resonate Arts House	Painting, Textiles, Creative variety	70
Roost	Drawing, Design, Architecture, Interior Design, Furniture Design	11
The Park Gallery	Interactive art pieces	56
West Moss Side	Painting, Photography, Weaving	19

## GROUPS

Font of Art	Painting, Glass, Textiles	15
Larbert's Wee Art Group	Painting	48
Red Leaf Studio Art Group	Painting, Drawing	61



# SHOWCASE GLASS

Art and Craft

[www.showcaseglass.co.uk](http://www.showcaseglass.co.uk)

## Glass Supplies Shop

Fused Glass, Stained Glass Workshops & Classes

Fusible Glass | Stained Glass  
Glass Accessories | Tools & Equipment  
Kiln Hire | Gift Vouchers Available

## Glass Artists Studio

Come and see Jon at work and have a go yourself

Group Classes | Individual Tuition | Corporate Team Building  
Fab fun for families | Make your own jewellery  
Special Celebration workshops & Hen Parties

## Glass Gallery & Gift Shop

Wall art, Statement pieces, Garden art

Personalised Gifts for Special Occasions  
Fused Glass Commissions for Domestic & Commercial  
Splash-backs for kitchens & bathrooms

Unit 7, Imex Business Centre, Craigleith Road, Broadleys Industrial Park, Stirling FK7 7WU

T: 01786 359 252

M: 07812 812 812

E: [info@showcaseglass.co.uk](mailto:info@showcaseglass.co.uk)

**MADE <sup>in</sup> STIRLING**

# ARTS & CRAFTS

## 3 KING STREET, STIRLING

A UNIQUE SHOP IN THE HEART OF STIRLING OFFERING A FANTASTIC COLLECTION OF LOCALLY PRODUCED ARTS & CRAFTS. OUR SHOP IS MANAGED BY THE ARTISTS AND MAKERS, WE ARE ALWAYS AVAILABLE FOR HELP OR ADVICE ON ANY OF OUR PRODUCTS.

CONTEMPORARY ARTWORK | JEWELLERY | HANDMADE BAGS | CARDS  
GLASSWARE | SOUNDCASES | CLOTHING | GIFTS | TEXTILES

WE ARE OPEN MON - FRI 9AM - 5PM, SAT 10AM - 3PM



# GICLÉE PRINT STIRLING

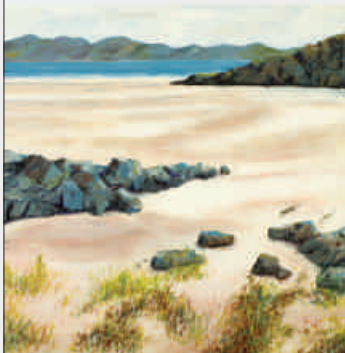

Fine Art & Large Format Printing

Artwork Reproduction

Photographic Enlargements

Fine Art & Decorative  
Prints for Sale

Please email or ring Robin to discuss  
your requirements and arrange a visit.  
The studio is rural located between  
Dunblane and Doune (with great  
views!).

01786 824600  
robin@gicleeprintstirling.co.uk  
[www.gicleeprintstirling.co.uk](http://www.gicleeprintstirling.co.uk)



Creative Stirling is a community interest company  
supporting and defining the creative community of  
Stirling through projects, networks and events. Our  
cultural hub supports creative start-ups and  
established practitioners through sharing advice  
and creating new opportunity for artists to connect,  
collaborate and diversify within the broader  
community.

Go to our website for more information about our  
people, events, print studio and flexible range of  
space for hire. Or find us on Facebook and Twitter.



**CREATIVE STIRLING**<sub>CIC</sub>



[facebook.com/creativestirlingcic](https://facebook.com/creativestirlingcic)



[www.creativestirling.org](http://www.creativestirling.org)



@CreateStirling

# PRINTMAKING STUDIO

Stirling campus, Drip Road, Stirling, FK8 1SE



Our purpose built printmaking studio is based at our new Stirling campus, situated at East Kildean, in a beautiful riverside setting overlooked by the Ochil Hills and Stirling Castle.

The open plan printmaking studio is light, spacious and airy with sky-light windows filling the space with natural light. The workshop is run by an experienced staff of artist printmakers who can provide guidance and technical advice on all aspects of printmaking. Our printmaking studio is now available for use by the artist community.

The facilities include provision for:

- **Screen printing with facilities for photo digital imaging, darkroom and exposure unit**
- **Etching - traditional and photo etching, preparation and printing**
- **Intaglio processes, collograph and drypoint**
- **Photo plate lithography**
- **Relief printing**
- **Monotype**

For more information on our facilities, opening times, session fees and workshops please email: [kay.ackroyd@forthvalley.ac.uk](mailto:kay.ackroyd@forthvalley.ac.uk) or call: (01786) 406072





**25**  
**YEARS**  
of extraordinary art

**delivering exceptional  
participatory arts programmes  
across central scotland**



SILVER BIRCH BY LAUREN BREMNER, CREATIVE LEAVERS PARTICIPANT 2012

**[www.artlinkcentral.org](http://www.artlinkcentral.org)**

Email: [info@artlinkcentral.org](mailto:info@artlinkcentral.org) | Tel: 01786 450971



**WE ARE OPEN**  
7th - 15th September 2013

Artists, Makers and Creators welcome you into their studios  
across stunning Perthshire. For more information, visit  
[perthshireopenstudios.com](http://perthshireopenstudios.com)



AND DON'T MISS OUR SHOWCASE EXHIBITION AT THE BIELD,  
BLACKRUTHVEN FROM 30TH AUGUST -15TH SEPTEMBER 2013.



The Makers Gallery & Bistro is an eclectic hub. A vibrant meeting place for those interested in the arts and creative industries with a studio workshop, in a flexible exhibition and events space, complemented by attractive fresh homemade food created in our bistro. During Forth Valley Open Studies week, we will launch a collaborative exhibition based on the history and regeneration of the neoclassical 'Makers Gallery & Bistro' building, and host a series of taster creative workshops for visitors.

Unit 3, The Makers Village, Ludgate, Alloa, FK10 2DE  
01259 214951  
[www.makers-gallery.co.uk](http://www.makers-gallery.co.uk)



# ARTIST ROOMS:



Ian Hamilton Finlay

Nature over again after Poussin  
1979-1980

24 August - 16 November 2013

theparkgallery

Callendar House,  
Callendar Park,  
Falkirk, FK11 1YR  
Mon-Sat 10am-5pm  
Last admission 4pm

Free Admission  
[www.falkirkcommunitytrust.org](http://www.falkirkcommunitytrust.org)

ARTIST  
ROOMS

ON TOUR WITH



ArtFund



TATE



**Galleria Luti**  
Original Contemporary  
Scottish Art

16 Ancaster Square  
Callander  
FK17 8BL

Tel: 01877 339577  
[info@gallerialuti.co.uk](mailto:info@gallerialuti.co.uk)  
[www.gallerialuti.co.uk](http://www.gallerialuti.co.uk)

Open Thurs - Mon 12 - 5pm  
Sun 1 - 5pm  
Closed: Tues & Wed

Wild Poppies by Peter Luti

BofA

Contemporary  
**ARTS**  
Festival

2nd & 3rd November 2013

Bridge of Allans' annual  
Contemporary Arts  
Festival, exhibiting the  
best from our talented  
Scottish producers.

For further information & updates  
find us



follow us

[www.bofa-artsfestival.weebly.com](http://www.bofa-artsfestival.weebly.com)





t: 01324 466 333 [www.first4frames.com](http://www.first4frames.com)

# The Picture Framing Professionals



### **The Picture Framing Professionals**

- Handmade Bespoke Picture Frames
- Giclée and Large Format Printing
- Multi-aperture Mounts
- High Resolution Scanning
- Canvas Printing and Stretching
- Giclée Photo Service
- Acrylics
- Gift Cards and Calendars

**t:01324 466 333**

**m:079 1950 1950**

**[www.first4frames.com](http://www.first4frames.com)**

The Hall, George Street, Falkirk, FK2 7EY



Giclée Print: Victoria Street, painted by Lesley Anne Derks





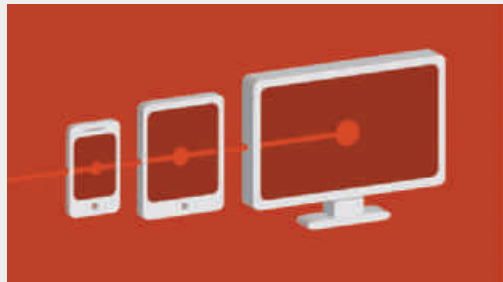

MOBILE TO DESKTOP  
FLEXIBLE WEB SOLUTIONS

STEVENPARK.CO.UK

INFO@STEVENPARK.CO.UK 07799 255 012



## The **co-operative** membership

**We've now got 7 million members**

Membership sits at the heart of The Co-operative Group – it's what makes us very different from other businesses and it's what 7 million of you are proud to be a part of.

But what exactly is membership all about? And what can it offer you? Well, as a member you're part of a group of people – a real community – who share the same goals, have a say in how The Co-operative Group is run, and enjoy a share of the profits.

**Call Us On 0800 023 4708**

**Or Visit Us At**  
[www.co-operative.coop/membership](http://www.co-operative.coop/membership)

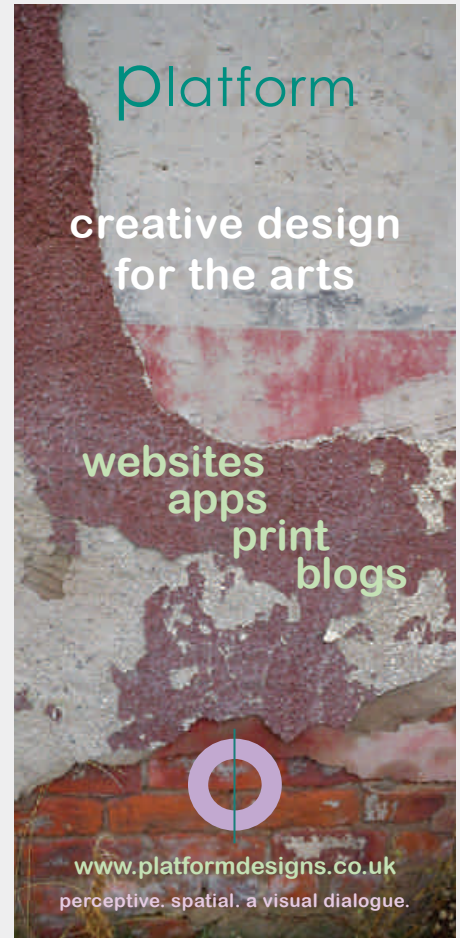

platform

creative design  
for the arts

websites  
apps  
print  
blogs

[www.platformdesigns.co.uk](http://www.platformdesigns.co.uk)  
perceptive. spatial. a visual dialogue.



Artists. Designers. Craft Workers. Studios. Galleries. Exhibitions.

2014 bookings open: 16th December 2013 to 18th January 2014

7-14 June 2014



#### Who We Are:

Forth Valley Open Studios was first launched in 2010. The event is going from strength to strength, this year being bigger than ever! FVOS is a Community Interest Company, and as such is a not for profit organisation. With this in mind we would like to thank our volunteers, the participating artists and the local community who support the event and help make it happen.

Avril Nicol - [avril@forthvalleyopenstudios.com](mailto:avril@forthvalleyopenstudios.com) - tel 07711 285545

Ann Shaw - [ann@forthvalleyopenstudios.com](mailto:ann@forthvalleyopenstudios.com) - tel 07543 671260

#### Thanks to:

Art Collection - [www.artcol.stir.ac.uk](http://www.artcol.stir.ac.uk)

Rosy Naylor - [www.platformdesigns.co.uk](http://www.platformdesigns.co.uk) - brochure, app and web design

Steven Park - [www.stevenpark.co.uk](http://www.stevenpark.co.uk) - app and web development

First 4 Frames - [www.first4frames.com](http://www.first4frames.com)

Coop Membership

Advertisers

Forth Valley Open Studios registered in Scotland as a Community Interest Company Limited by Guarantee No. SC410605

#### DISCLAIMER

Visitors to studios mentioned in this brochure and on the website and app visit entirely at their own risk. Adults are responsible for the supervision of any children in their care. Those involved in this brochure, website or app cannot accept liability for any loss, damage or injury sustained by any of the public during their visits to the studios. Artists' studios and makers' workshops are working environments and may contain hazardous tools, machinery and materials, so care must be taken when visiting them.

Whilst every care has been taken in compiling this studio guide, Forth Valley Open Studios cannot be held responsible for any variations, errors or omissions.

